C. F. Peters

Symphonien

VON

L. VAN BEETHOVEN.

Arrangement

für das Pianoforte zu vier Händen.

Neue Ausgabe.

Erster Band.

№ 1, C dur Op. 21. ..... Pag. 2.
„ 2, D dur Op. 36. ..... „ 36.
№ 3, Es dur (Eroica) Op. 55. ..... Pag. 82.
„ 4, B dur Op. 60. ..... „ 144.
№ 5, C moll Op. 67. Pag. 190.

Leipzig, Breitkopf & Härtel.

V. A. 41.

SYMPHONIE Nº 1.

Secondo.

L. van Beethoven, Op. 21.

Arr. von Jul. Schäffer.

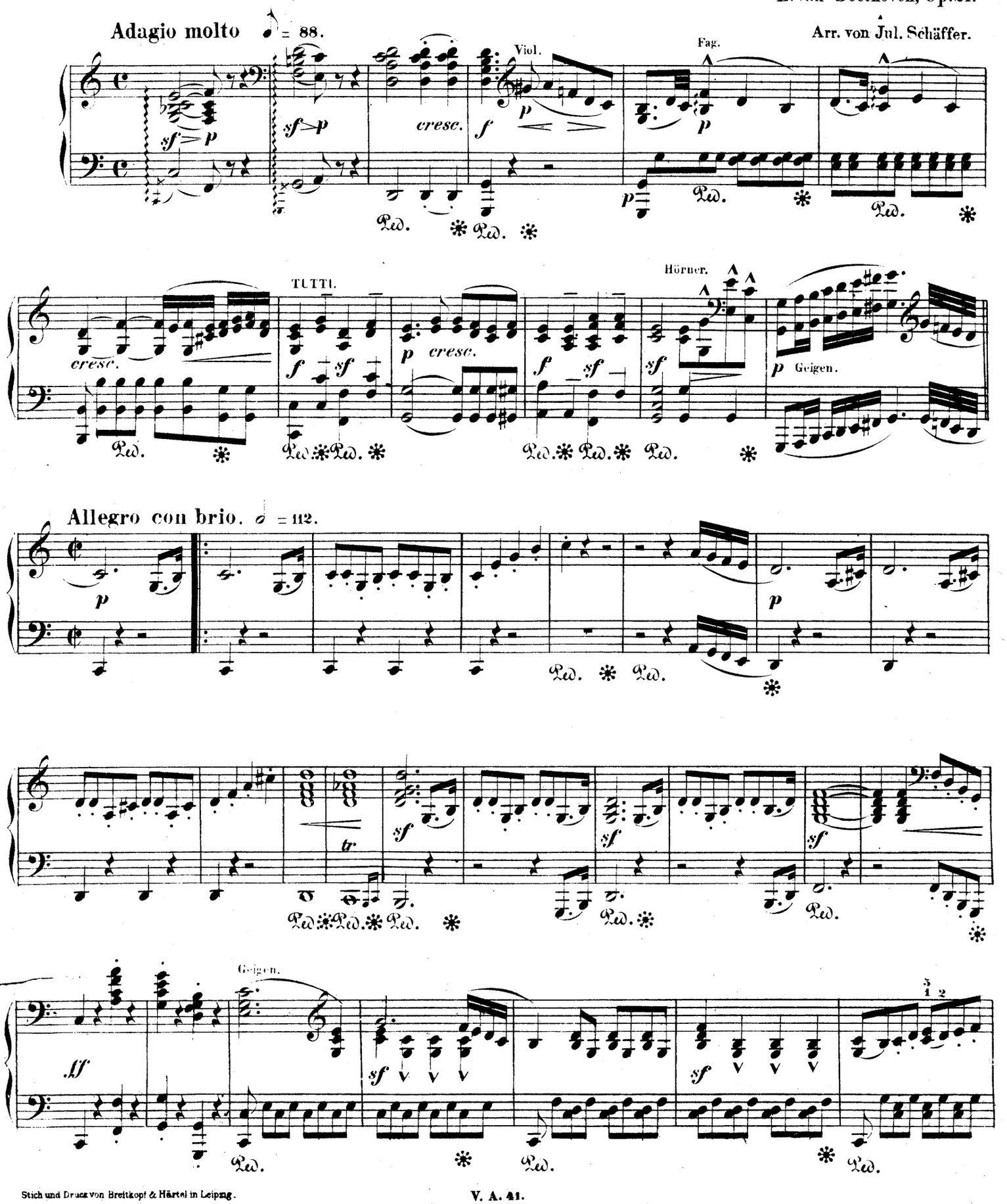

Stich und Druck von Breitkopf & Härtel in Leipzig.

Closed Shelf M 209 B41589 1878 v.1

1218020

SYMPHONIE No. 1.

L. van Beethoven, Op. 21.

Arr. von Jul. Schäffer.

Primo.

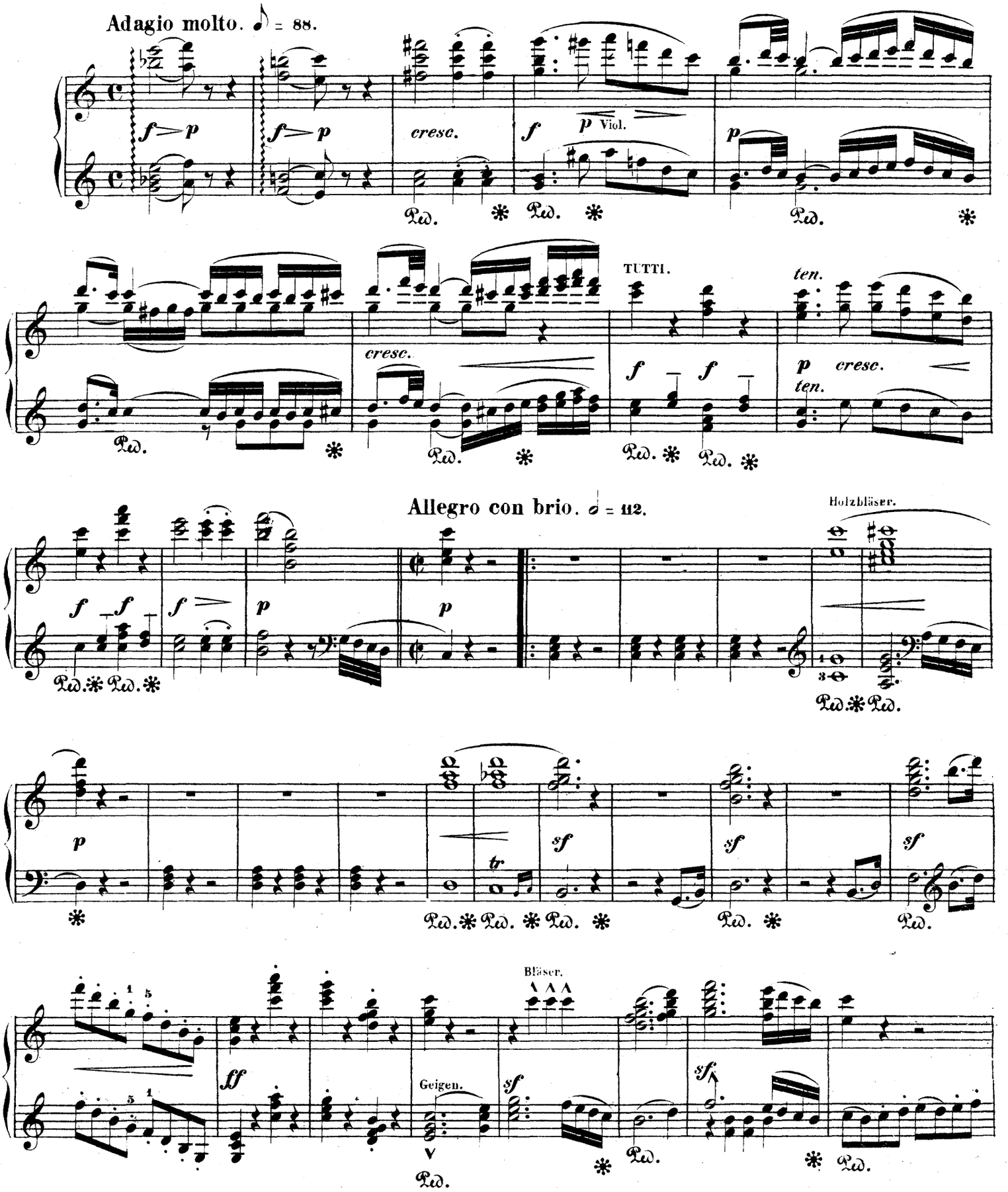

Secondo.

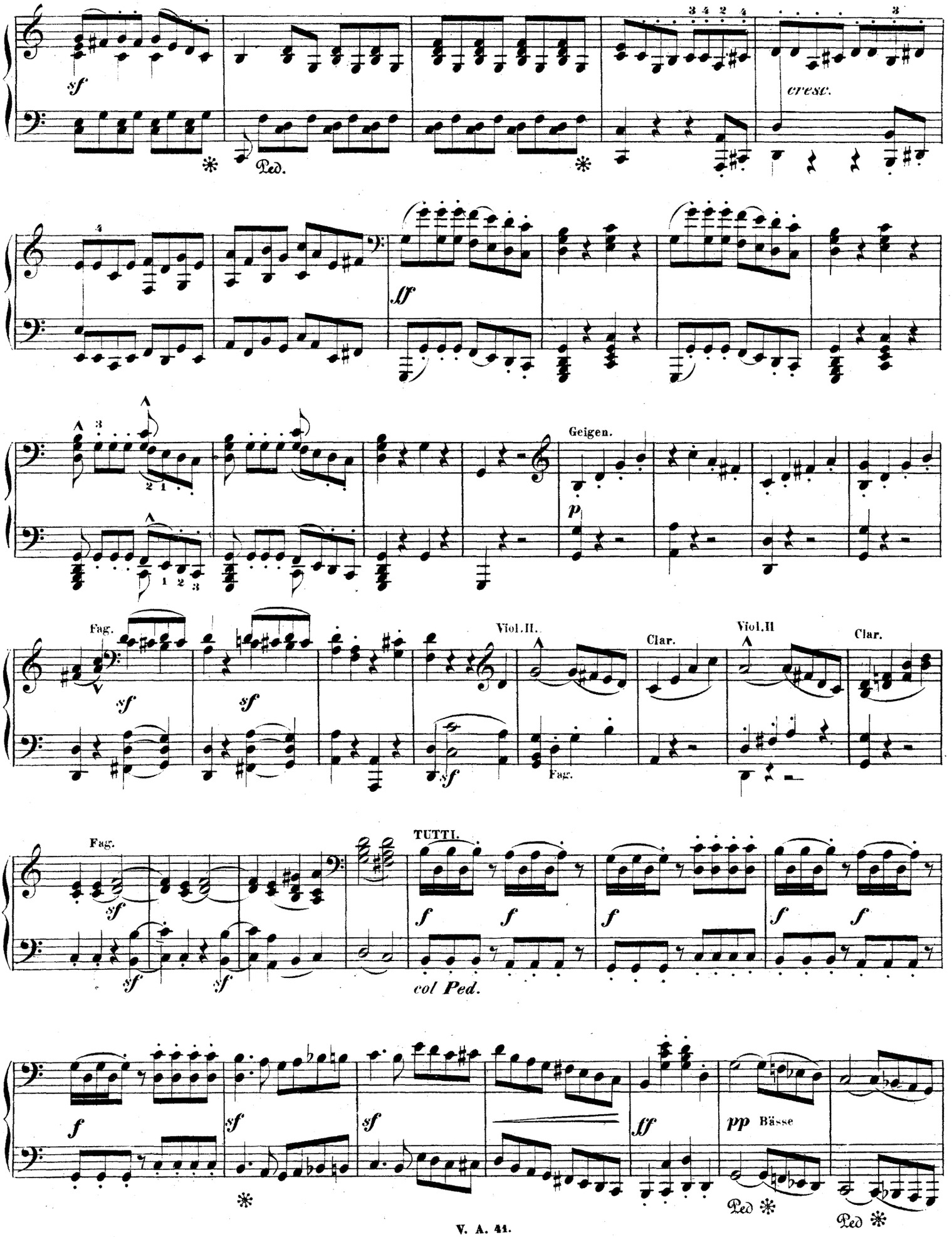
sf
Ped.
cresc.
ff
Geigen.
p
Fag.
Viol. II.
Clar.
Viol. II
Clar.
TUTTI.
col Ped.
pp Bässe
Ped
Ped

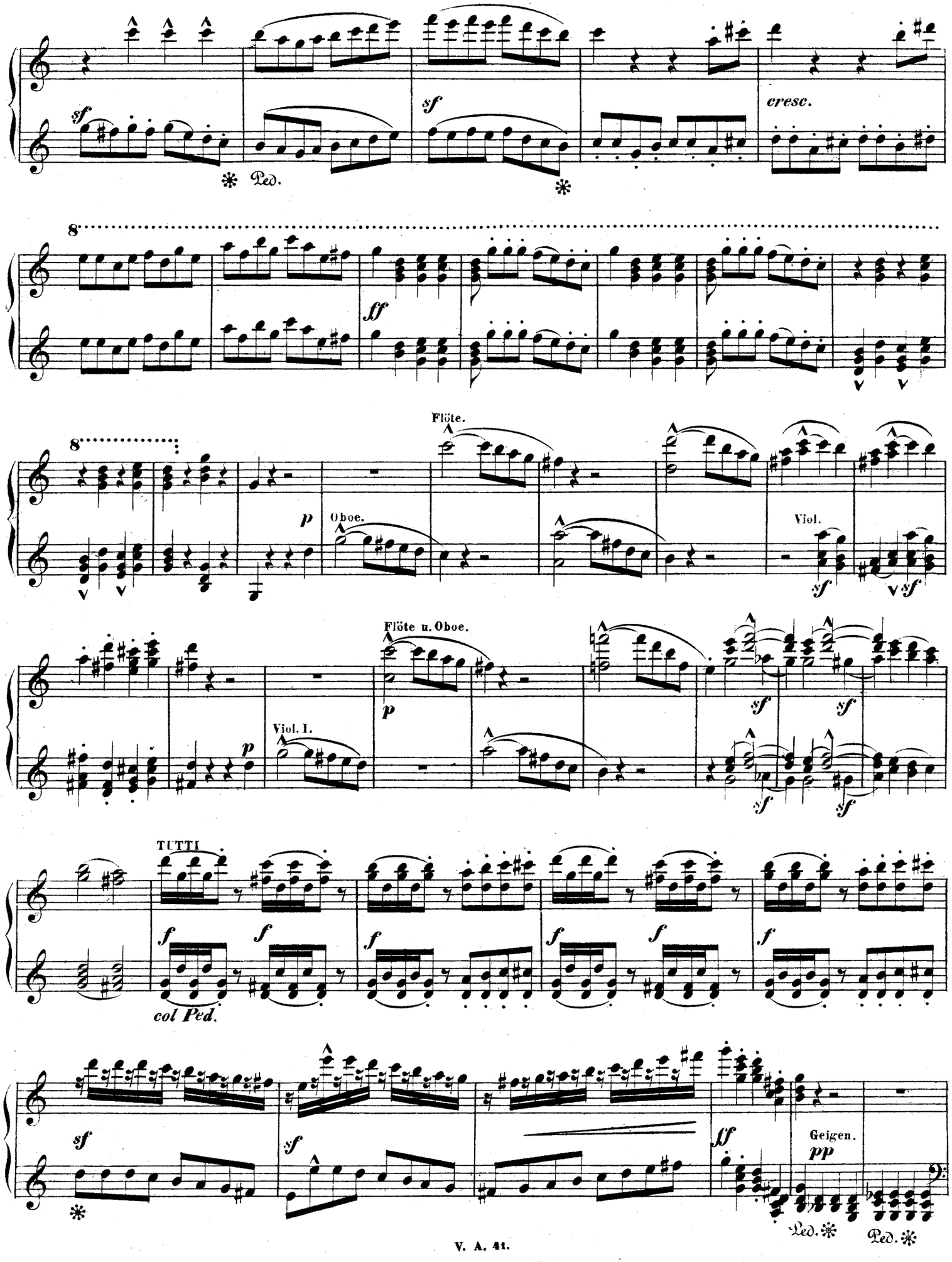
sf
Ped.
sf
cresc.
8
ff
8
Flöte.
p
Oboe.
Viol.
sf
sf
Flöte u. Oboe.
p
Viol. I.
p
sf
sf
sf
sf
TUTTI
f
f
f
f
f
f
col Ped.
sf
sf
ff
Geigen.
pp
Ped.
Ped.

Secondo.

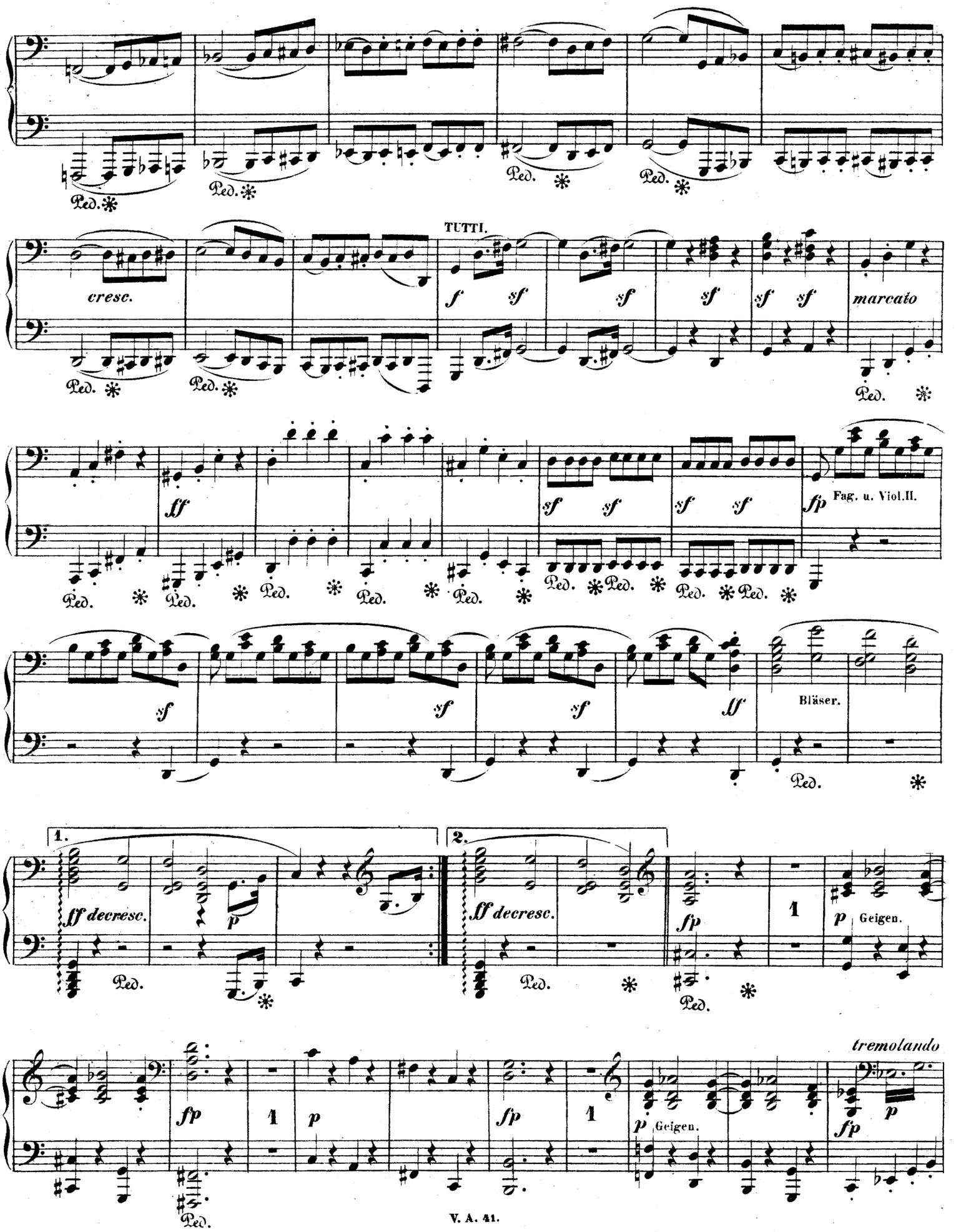
Ped.
TUTTI.
cresc.
f sf sf sf sf sf marcato
ff
sf sf sf sf
fp
Fag. u. Viol.II.
sf sf sf ff
Bläser.
1.
ff decresc.
p
2.
ff decresc.
fp
1
p Geigen.
fp
1
p
fp
1
p Geigen.
fp
p
tremolando

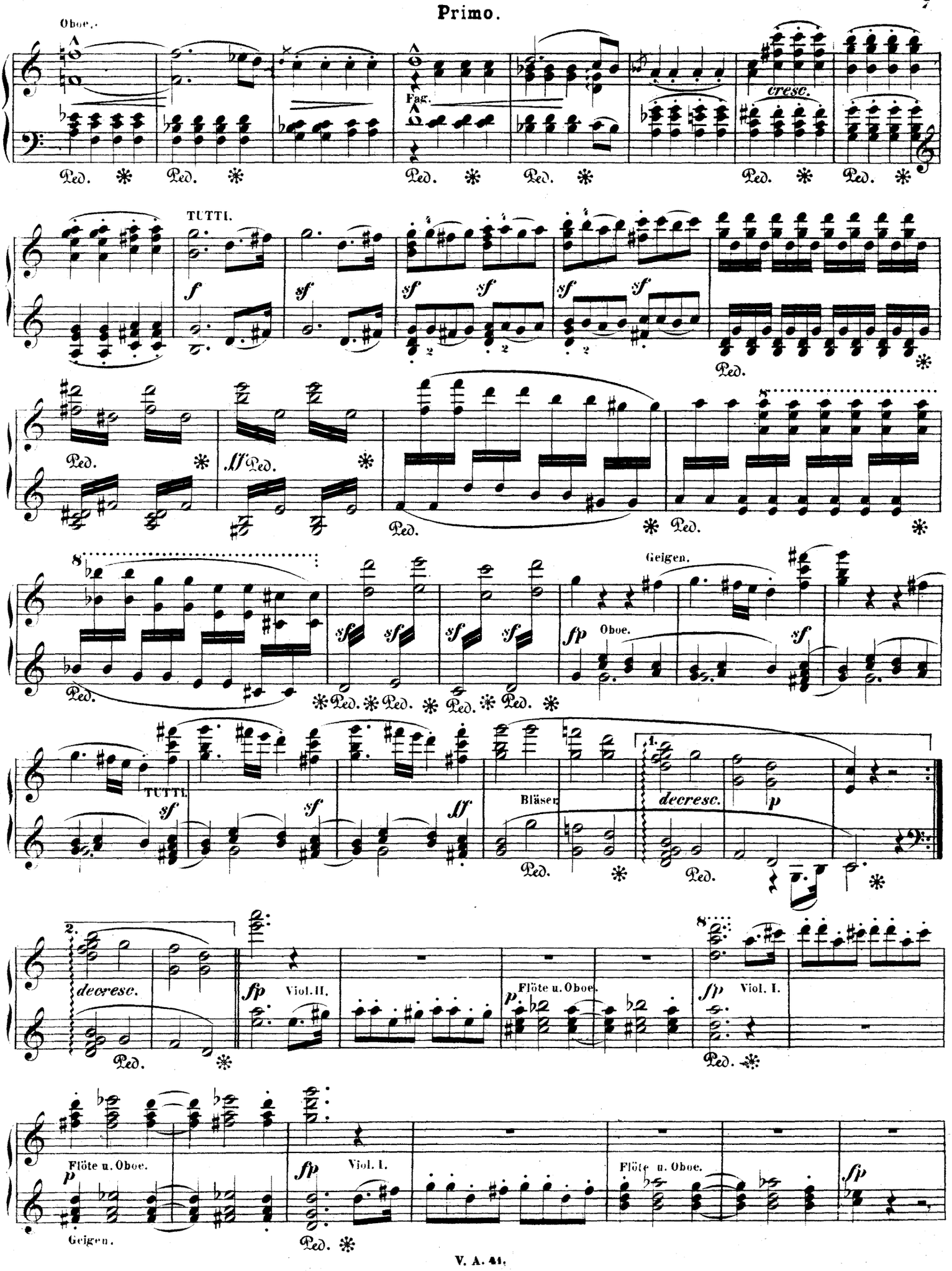
Oboe.
Fag.
cresc.
Ped.
TUTTI.
f
sf
ff
8
Geigen.
fp
Oboe.
TUTTI
Bläser
decresc.
p
2.
Viol. II.
Flöte u. Oboe.
Viol. I.
Geigen.

Secondo.

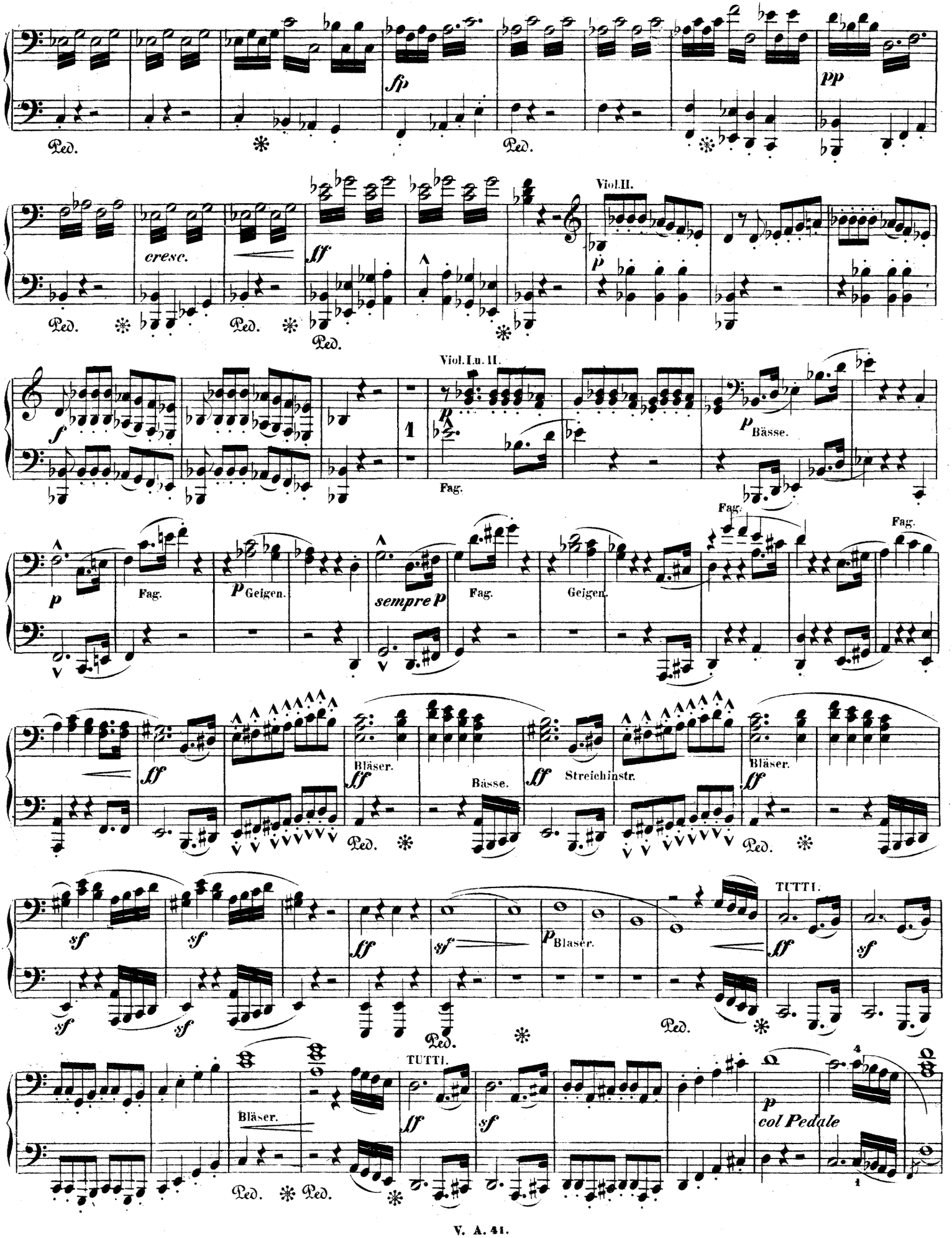
Ped.
sfp
pp
cresc.
sf
Viol.II.
p
Viol.I.u.II.
Fag.
Bässe.
Geigen.
sempre p
Bläser.
Streichinstr.
TUTTI.
col Pedale

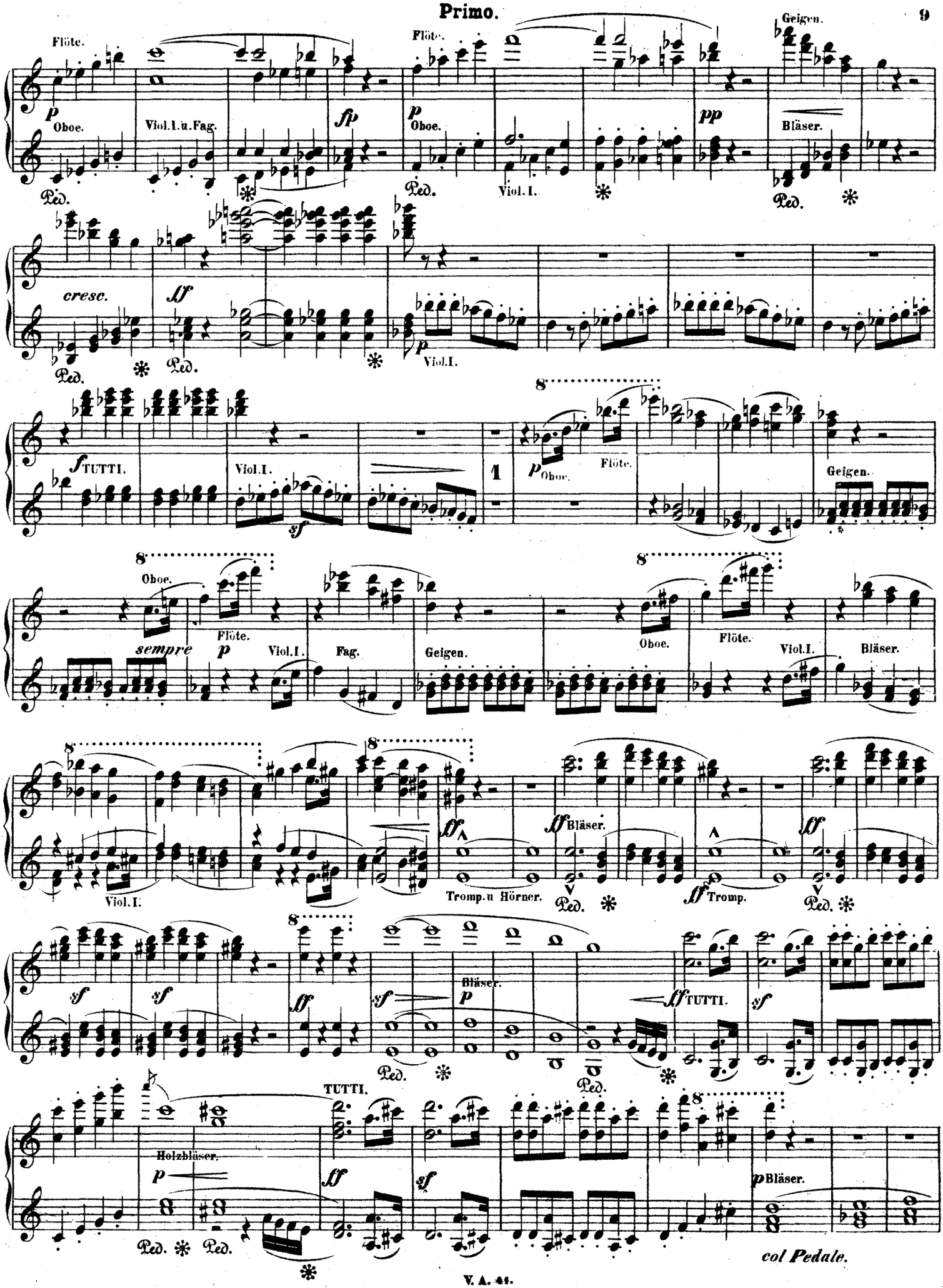
Flöte.
Oboe.
Viol.I.u.Fag.
Flöte.
Oboe.
Viol.I.
Geigen.
Bläser.
cresc.
TUTTI.
Viol.I.
Oboe.
Flöte.
Geigen.
sempre
Viol.I.
Fag.
Geigen.
Oboe.
Flöte.
Viol.I.
Bläser.
Viol.I.
Tromp.u Hörner.
Bläser.
Tromp.
Bläser.
TUTTI.
Holzbläser.
TUTTI.
Bläser.
col Pedale.

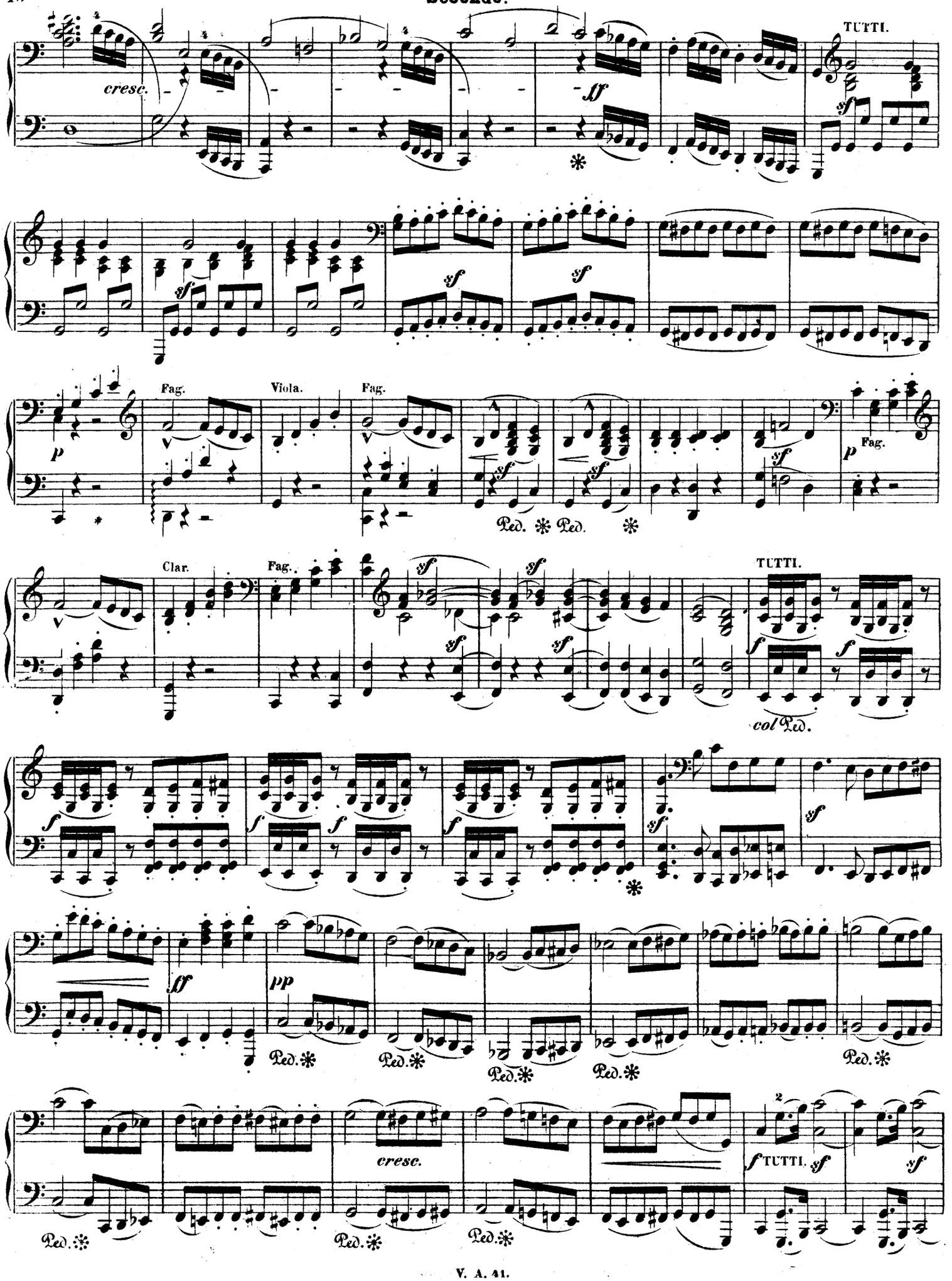
cresc.
ff
TUTTI.
sf
Fag.
Viola.
Fag.
p
Ped.
Clar.
Fag.
TUTTI.
col Ped.
ff
pp
cresc.
TUTTI.

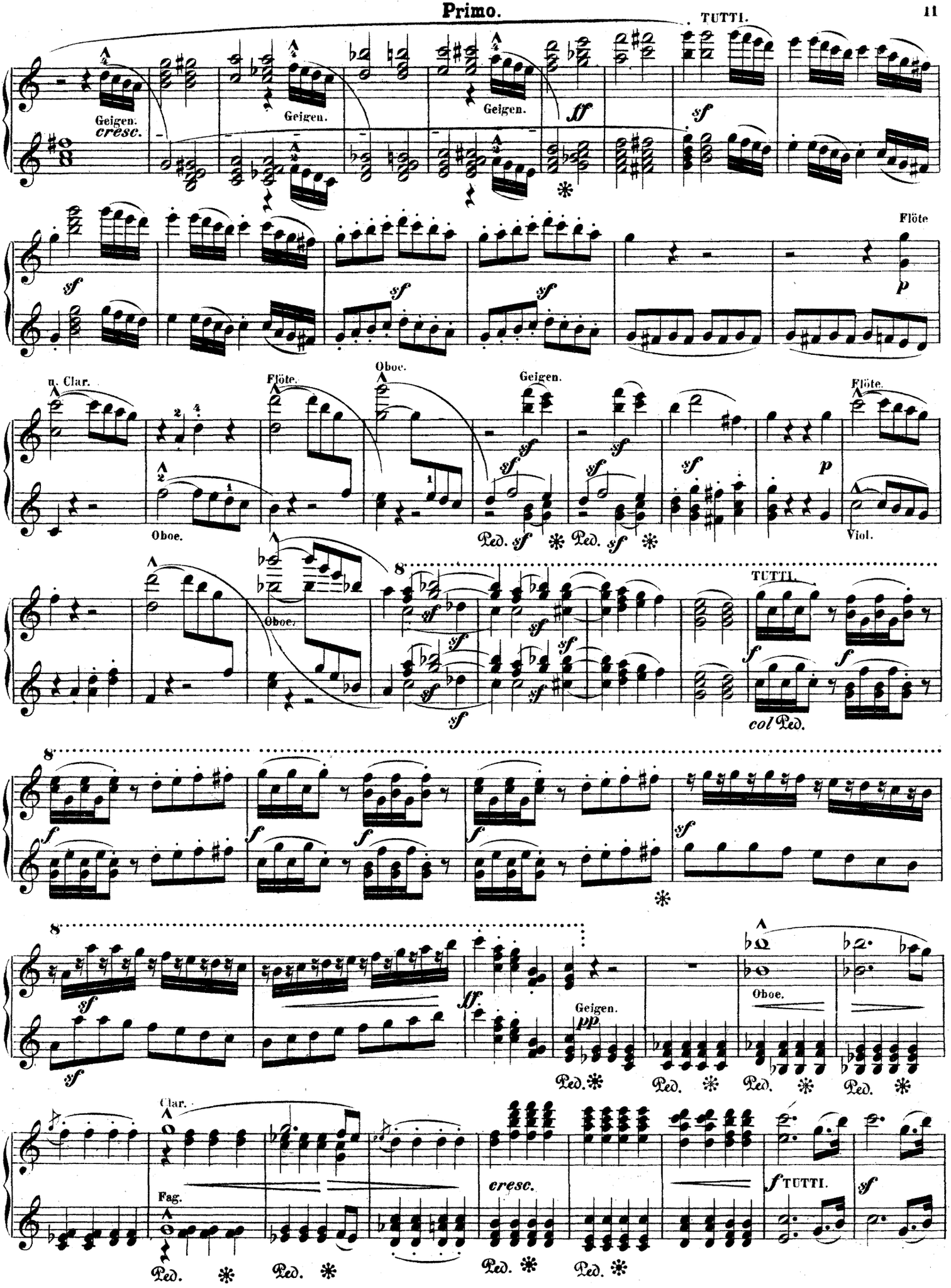
TUTTI.
Geigen.
cresc.
Geigen.
Geigen.
ff
sf
Flöte
p
u. Clar.
Flöte.
Oboe.
Geigen.
Flöte.
Oboe.
Ped.
Viol.
Oboe.
TUTTI.
col Ped.
Geigen.
pp
Oboe.
Clar.
Fag.
cresc.
f TUTTI.

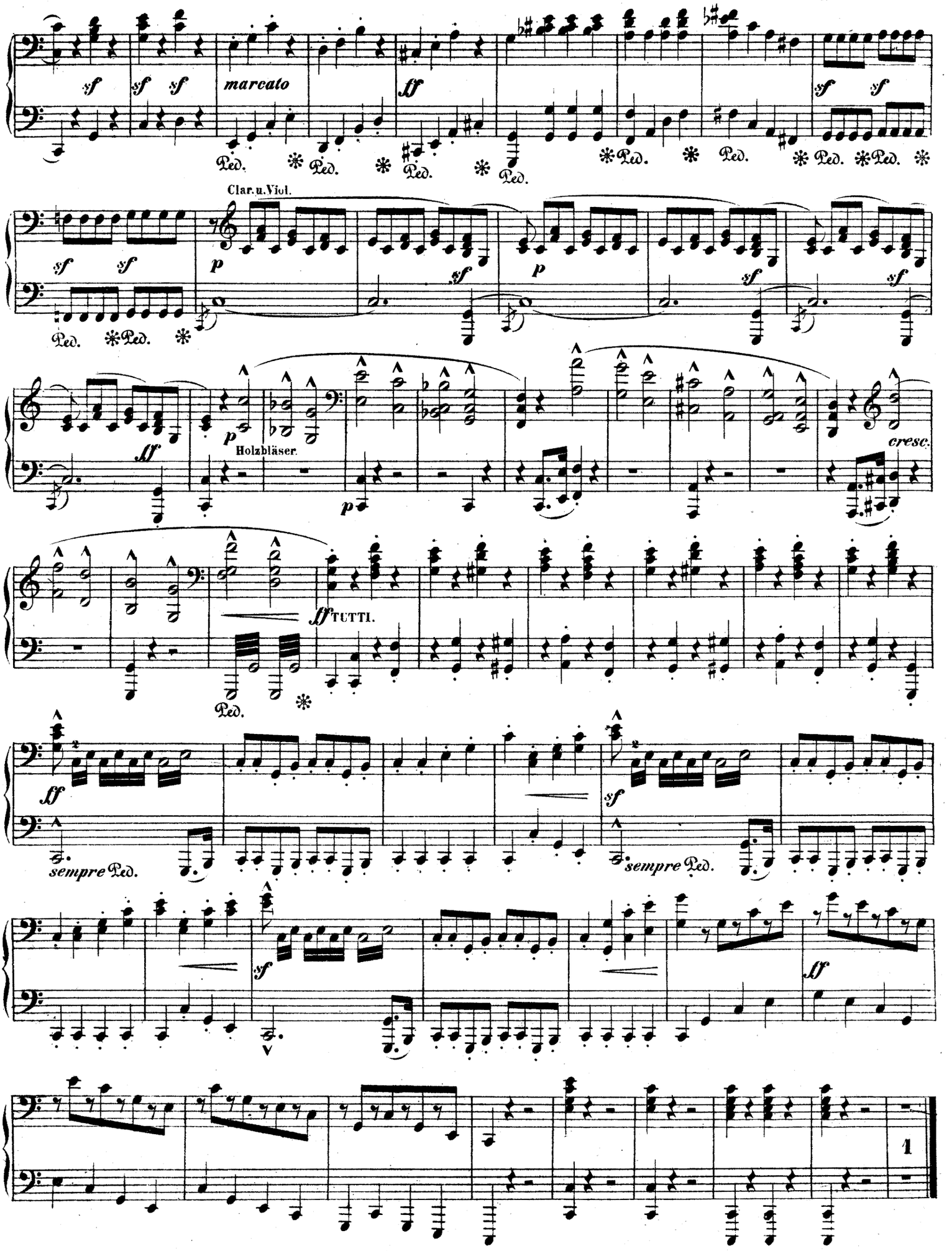
sf sf sf marcato ff sf sf
Ped. * Ped. * Ped. * Ped. * Ped. * Ped. * Ped. * Ped. *
Clar. u. Viol.
sf sf p sf p sf sf
Ped. * Ped. *
ff p Holzbläser. p cresc.
ff TUTTI.
Ped. *
ff sempre Ped. sf sempre Ped.
sf ff
1

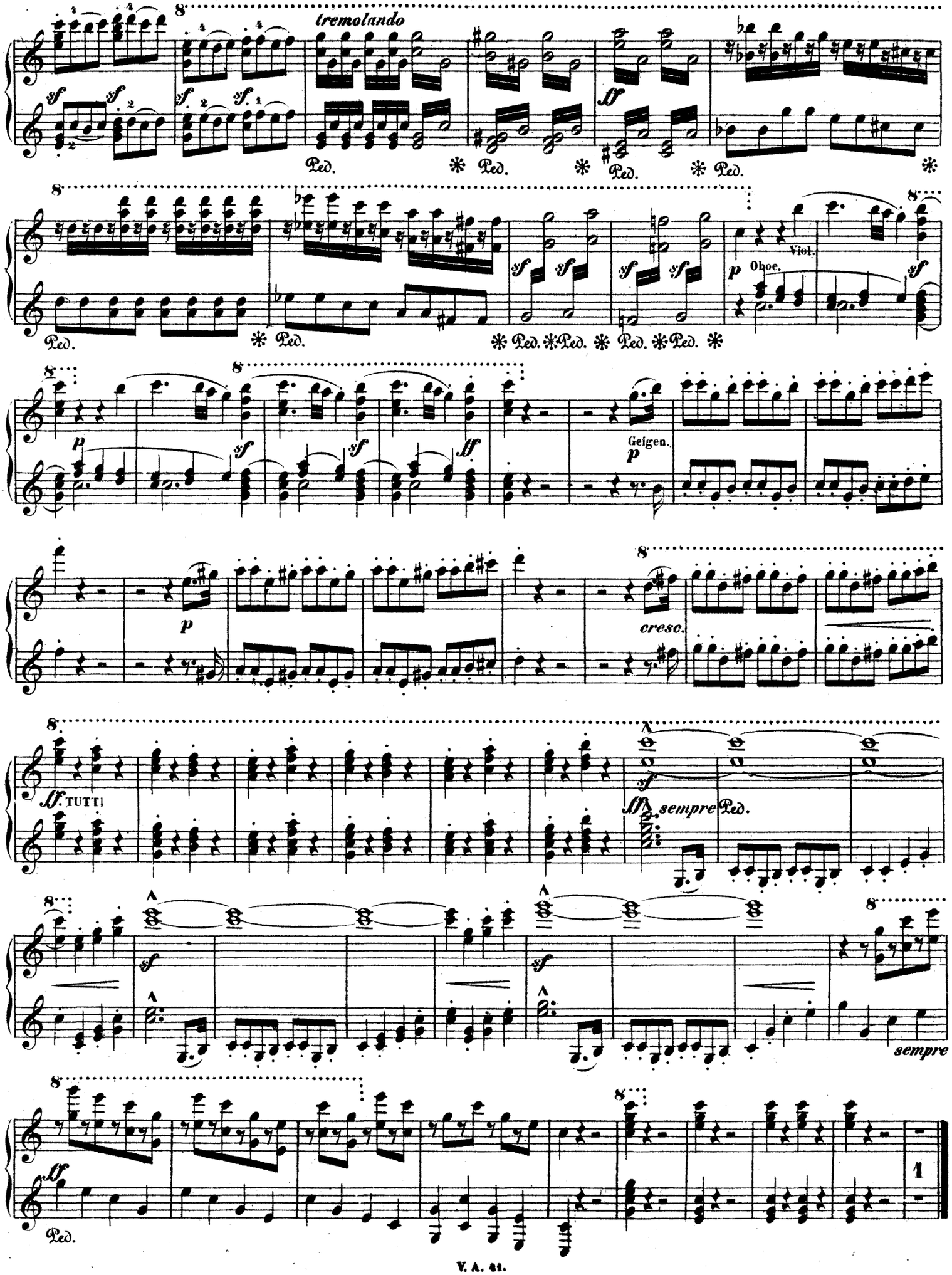
tremolando
Ped.
Viol.
Oboe.
Geigen.
cresc.
TUTTI
sempre
sempre

Secondo.

Andante cantabile con moto. ♩ = 120.

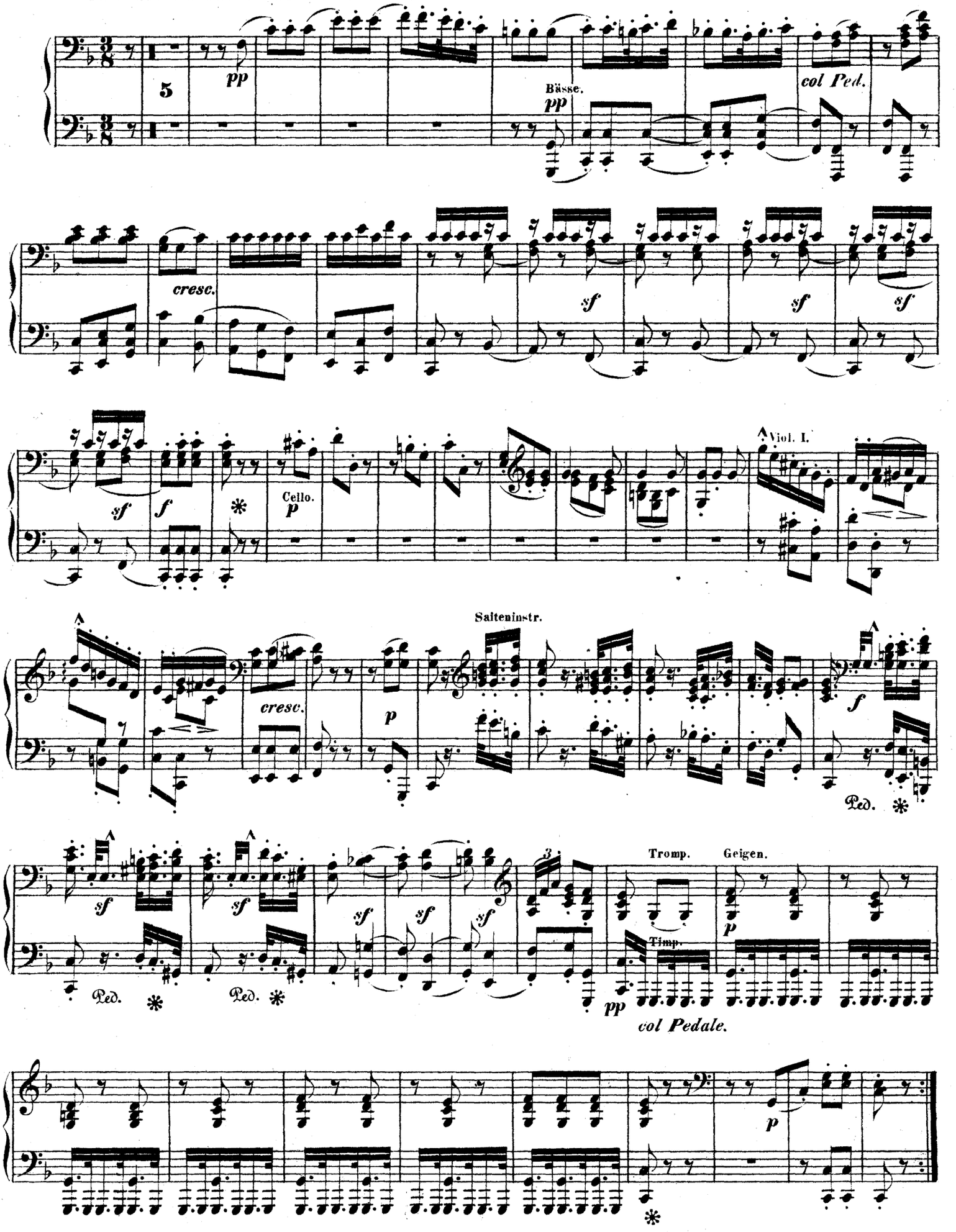

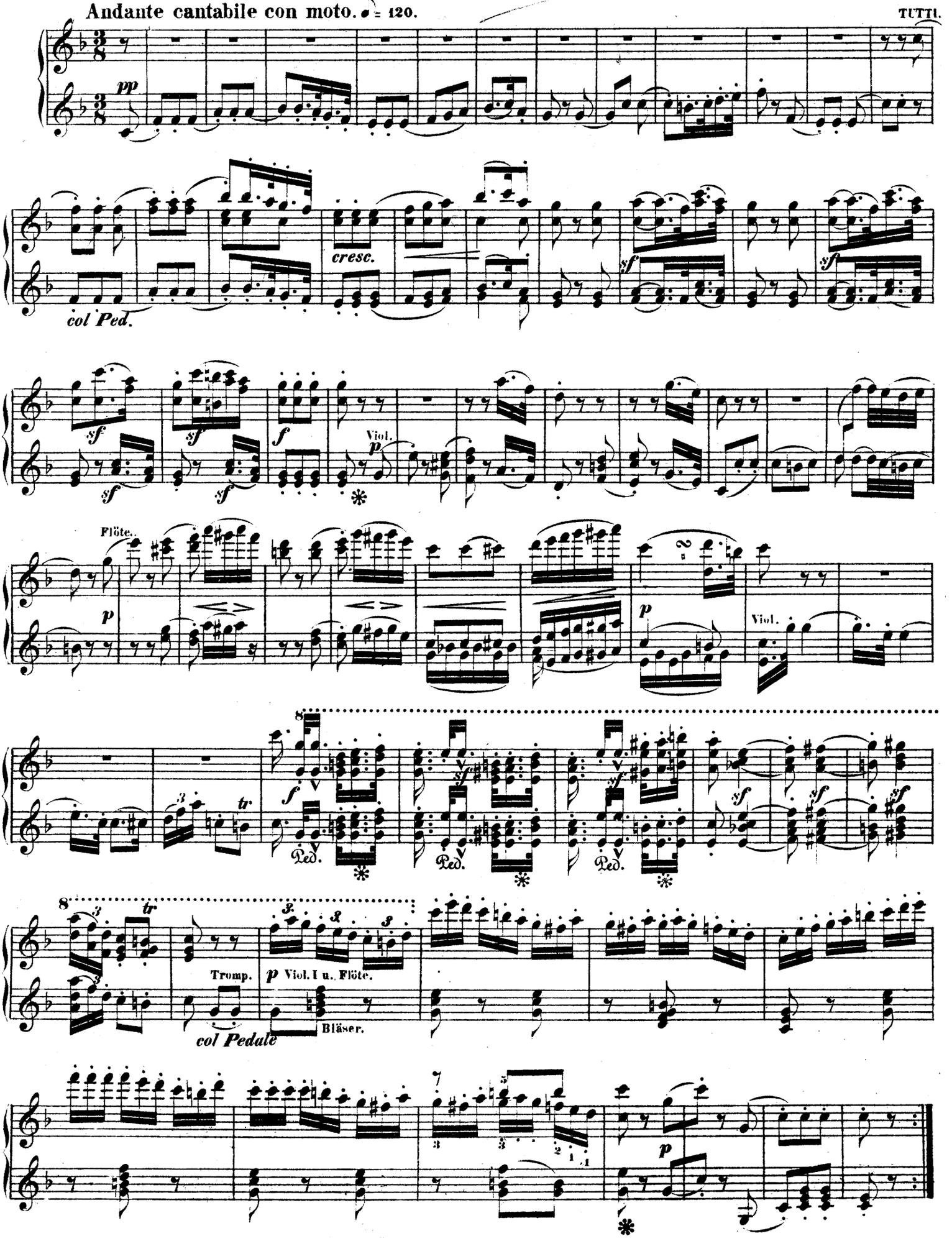
Andante cantabile con moto. ♪ = 120.
TUTTI.
pp
col Ped.
cresc.
sf
f
Viol.
p
Flöte.
Viol.
tr
Ped.
Tromp.
p Viol. I u. Flöte.
Bläser.
col Pedale

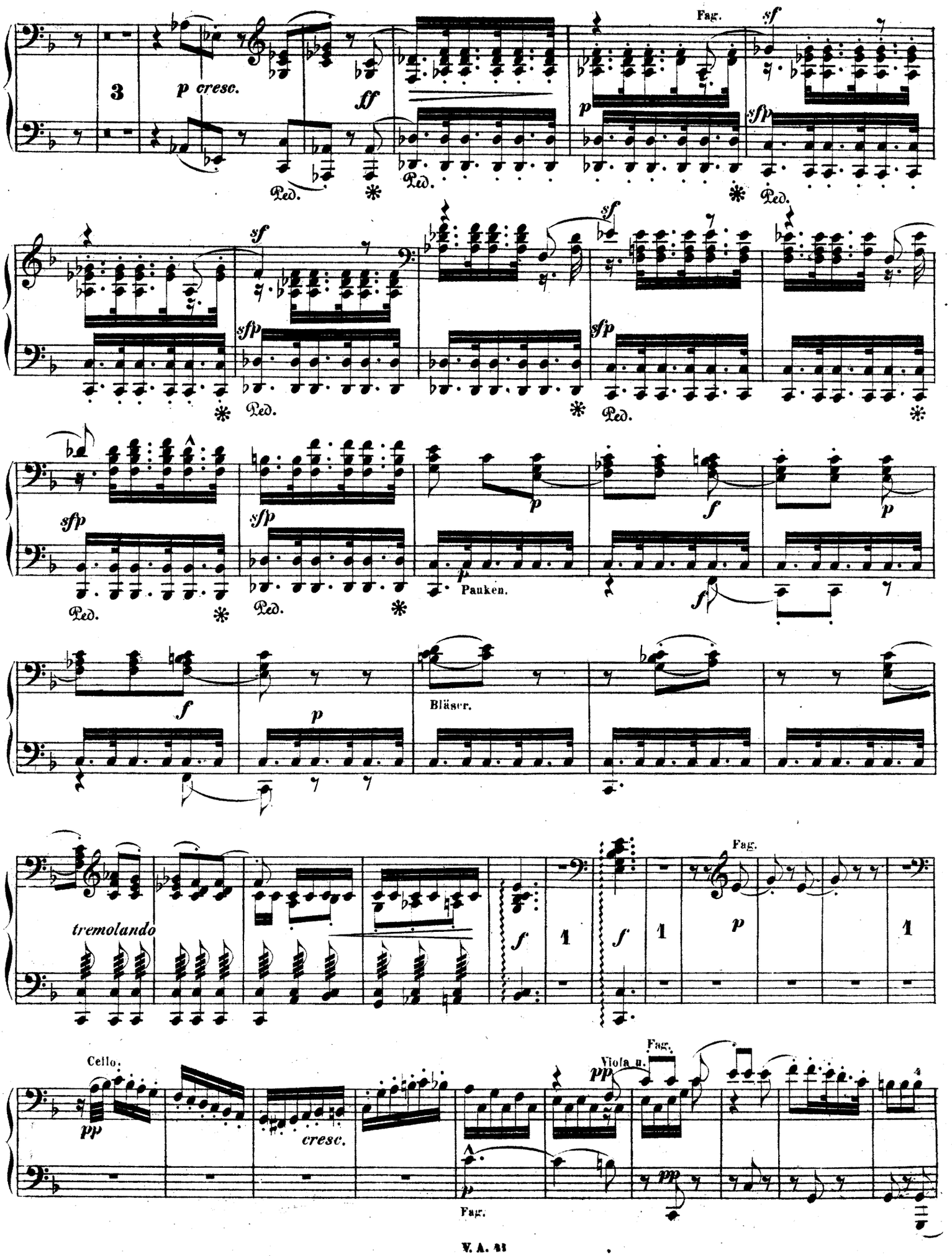
Fag.
p cresc.
ff
Ped.
sf
sfp
Pauken.
Bläser.
tremolando
Cello.
Viola u.
cresc.

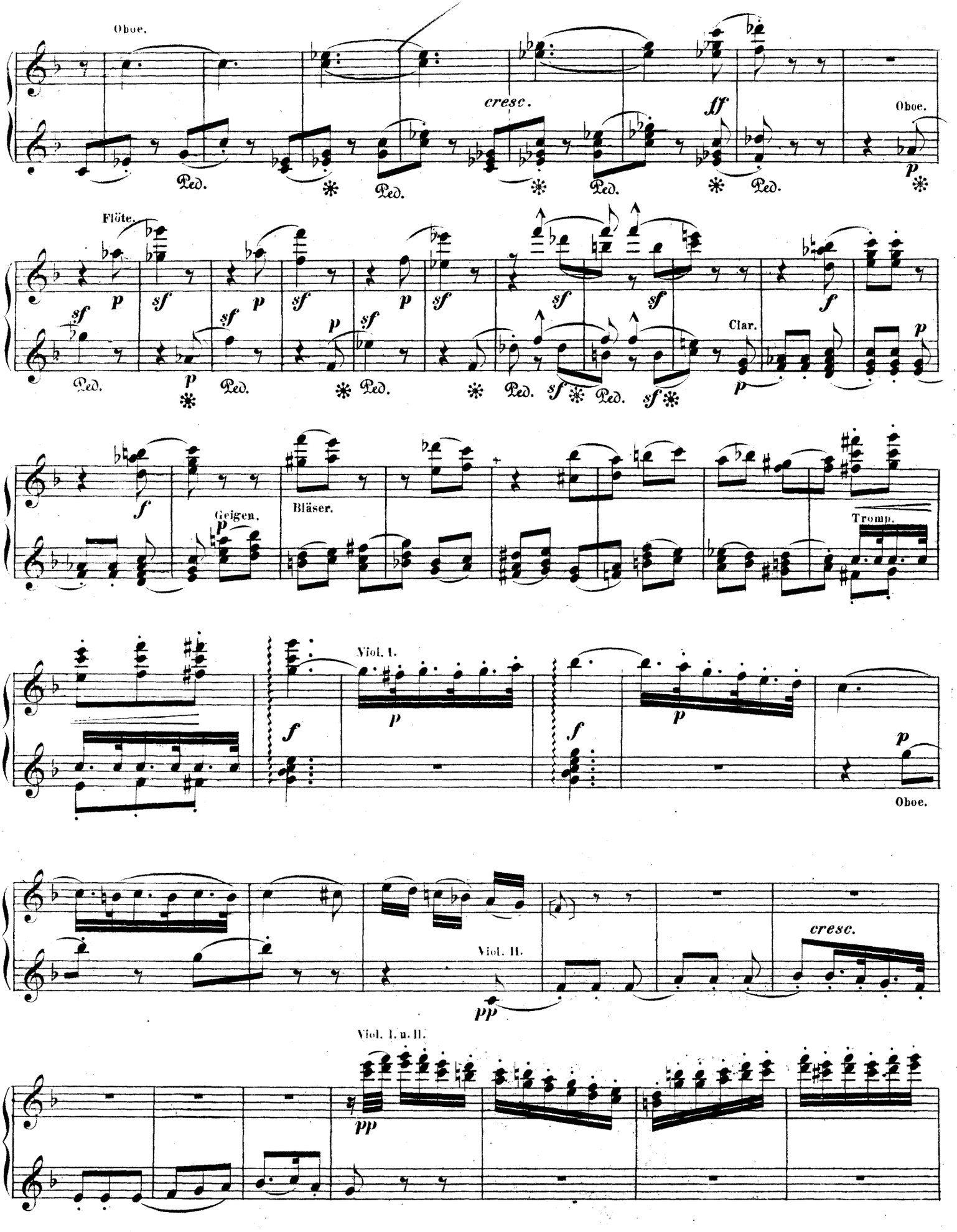
Oboe.
cresc.
ff
Oboe.
Ped.
Flöte.
sf
p
Clar.
f
Geigen.
Bläser.
Tromp.
Viol. I.
Oboe.
Viol. II.
cresc.
pp
Viol. I. u. II.

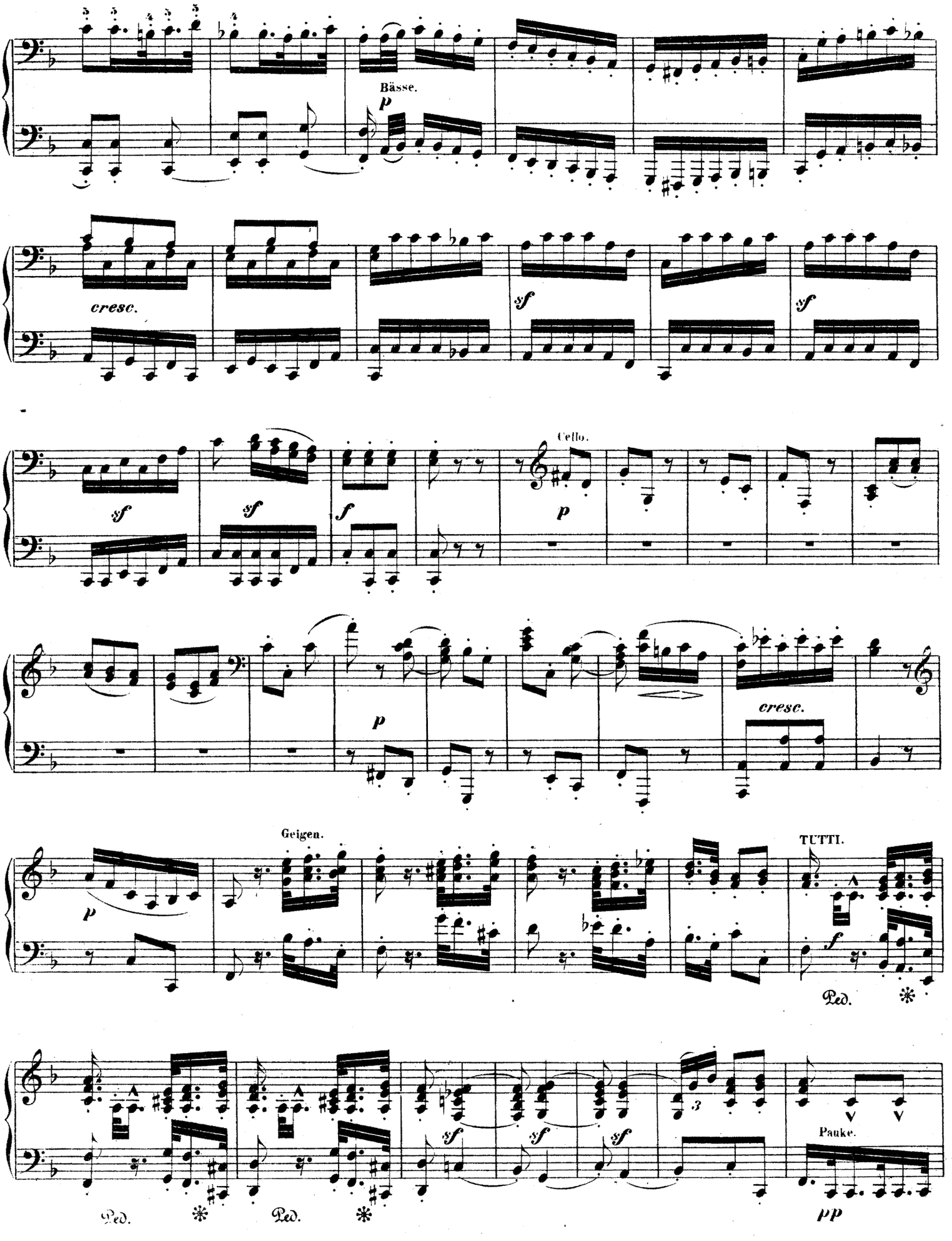
Bässe.
p
cresc.
sf
sf
sf
sf
sf
Cello.
p
p
cresc.
Geigen.
p
TUTTI.
f
Ped.
Ped.
Ped.
sf
sf
sf
Pauke.
pp

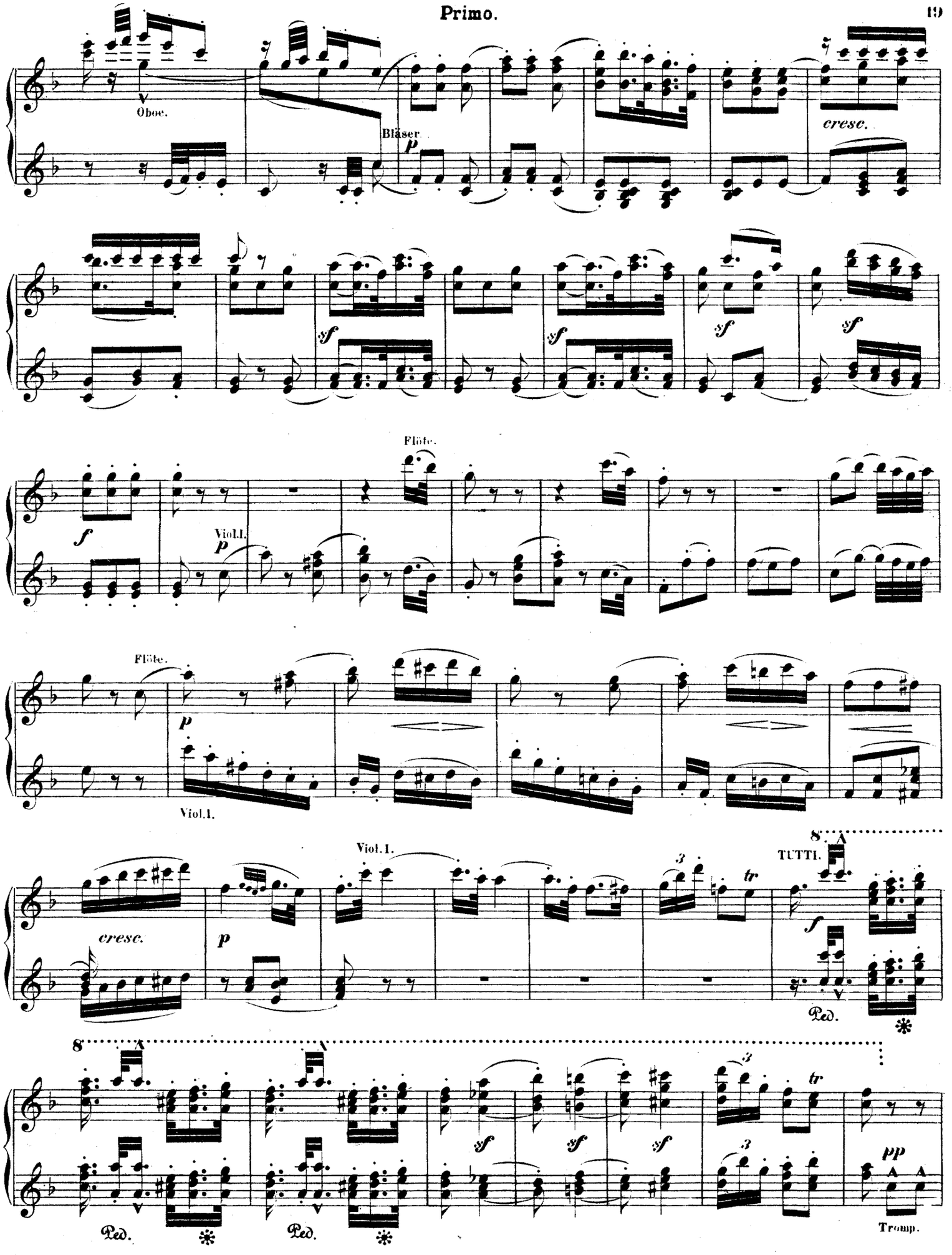
Oboe.
Bläser
p
cresc.
sf
sf
sf
sf
Flöte.
f
Viol.I.
p
Flöte.
p
Viol.I.
Viol.I.
cresc.
p
3
tr
8
TUTTI.
f
Ped.
8
sf
sf
sf
3
3
tr
pp
Ped.
Ped.
Tromp.

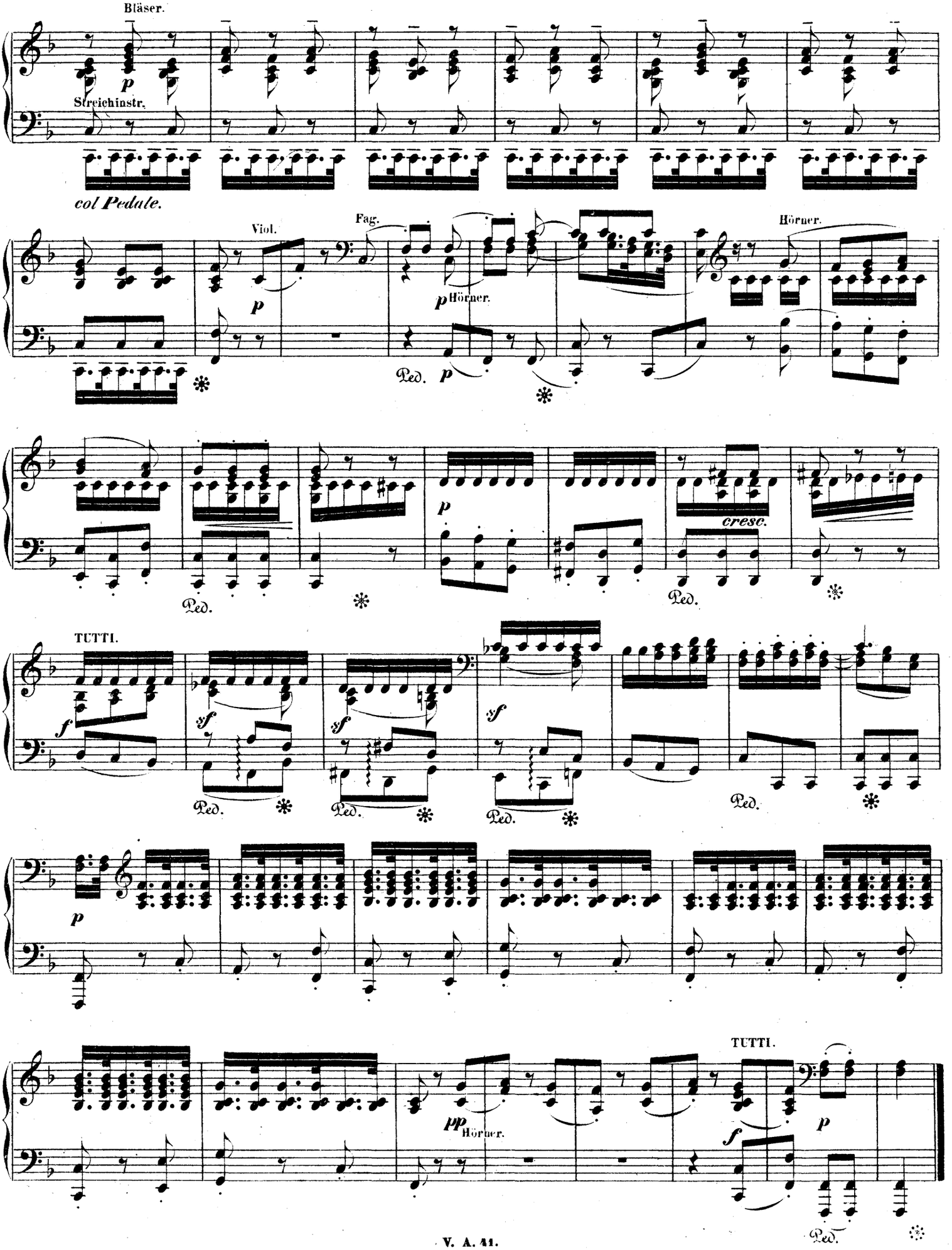
Bläser.
p
Streichinstr.
col Pedale.
Viol.
Fag.
Hörner.
p
Hörner.
Ped.
cresc.
TUTTI.
f
sf
pp
Hörner.
TUTTI.

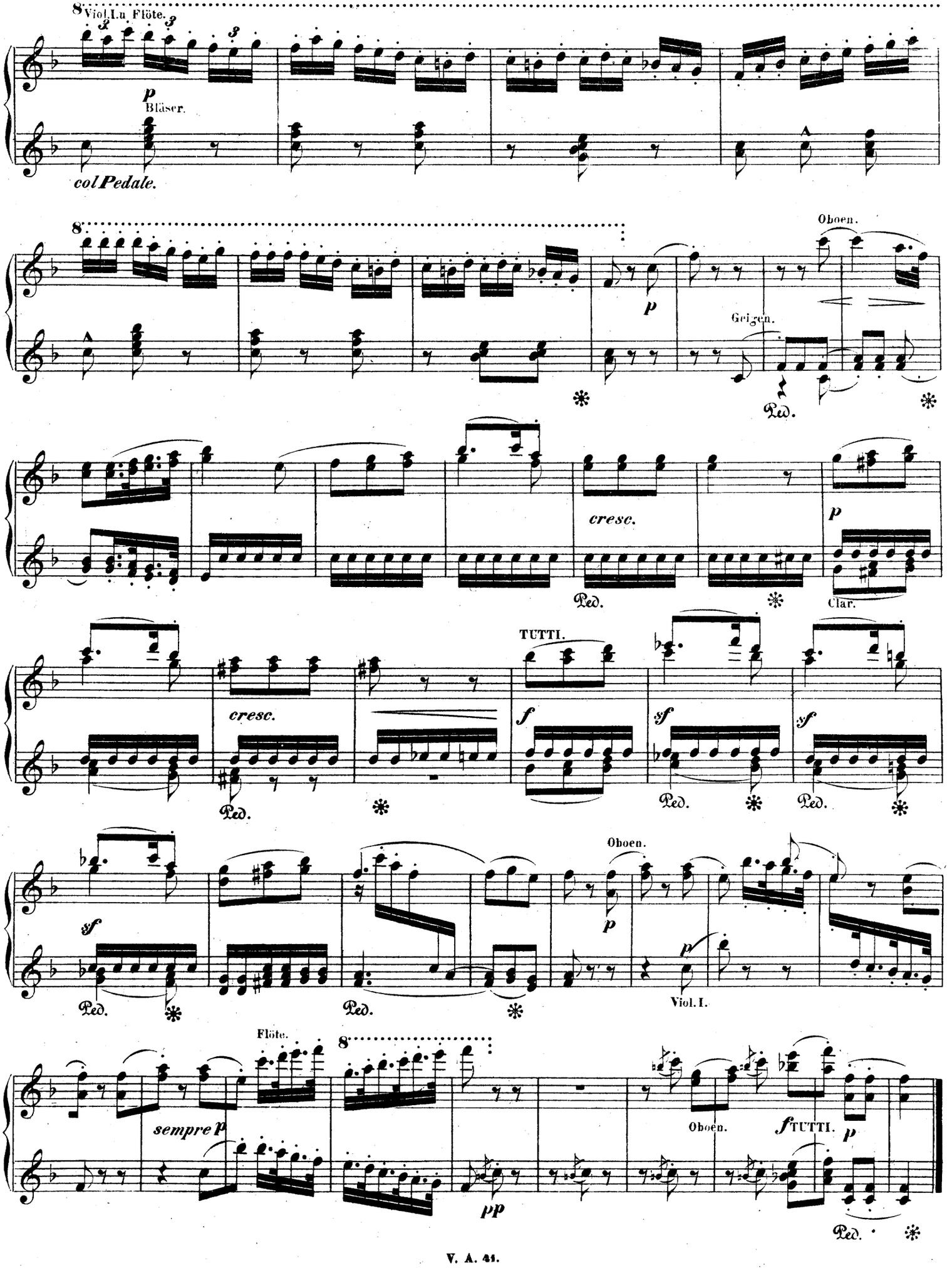
8
Viol.I.u. Flöte.
p
Bläser.
col Pedale.
8
Oboen.
p
Geigen.
Ped.
cresc.
p
Ped.
Clar.
TUTTI.
cresc.
f
sf
sf
Ped.
Ped.
Ped.
sf
Oboen.
p
p
Ped.
Ped.
Viol.I.
Flöte.
8
sempre p
pp
Oboen.
fTUTTI.
p
Ped.

MENUETTO.

Allegro molto e vivace. ♩= 108.

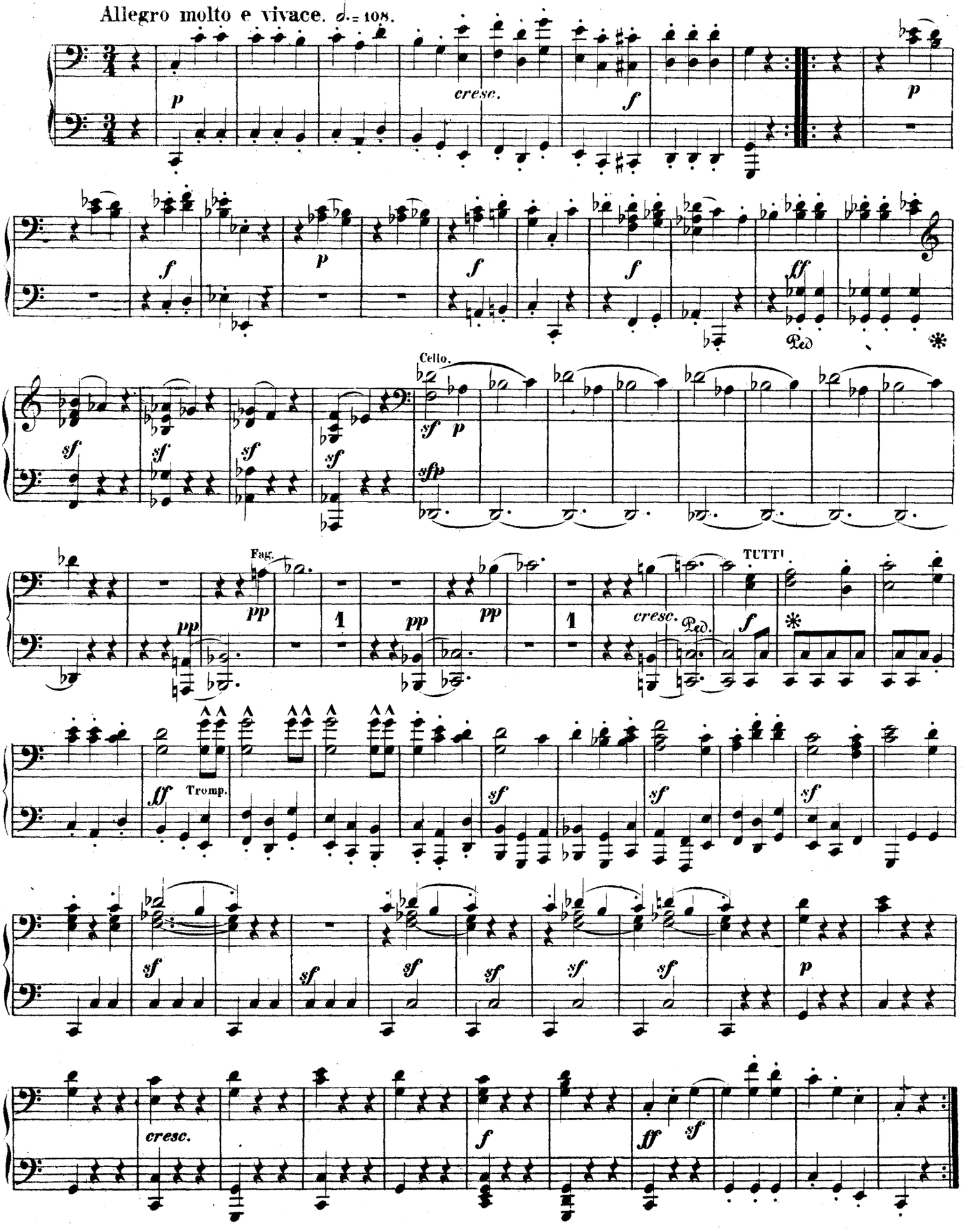

MENUETTO.

Allegro molto e vivace. ♩. = 108.

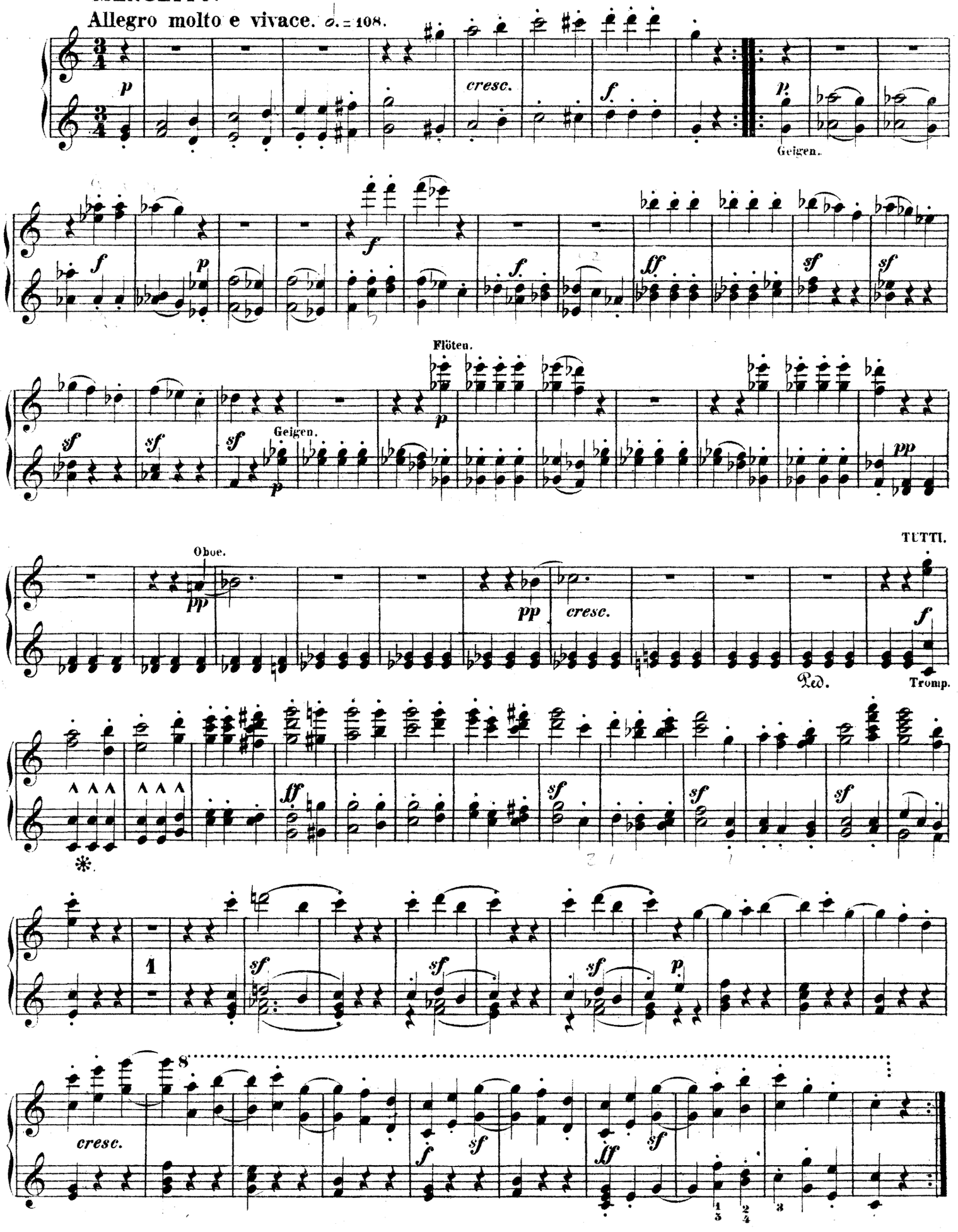

Trio.

Bläser.

Secondo.

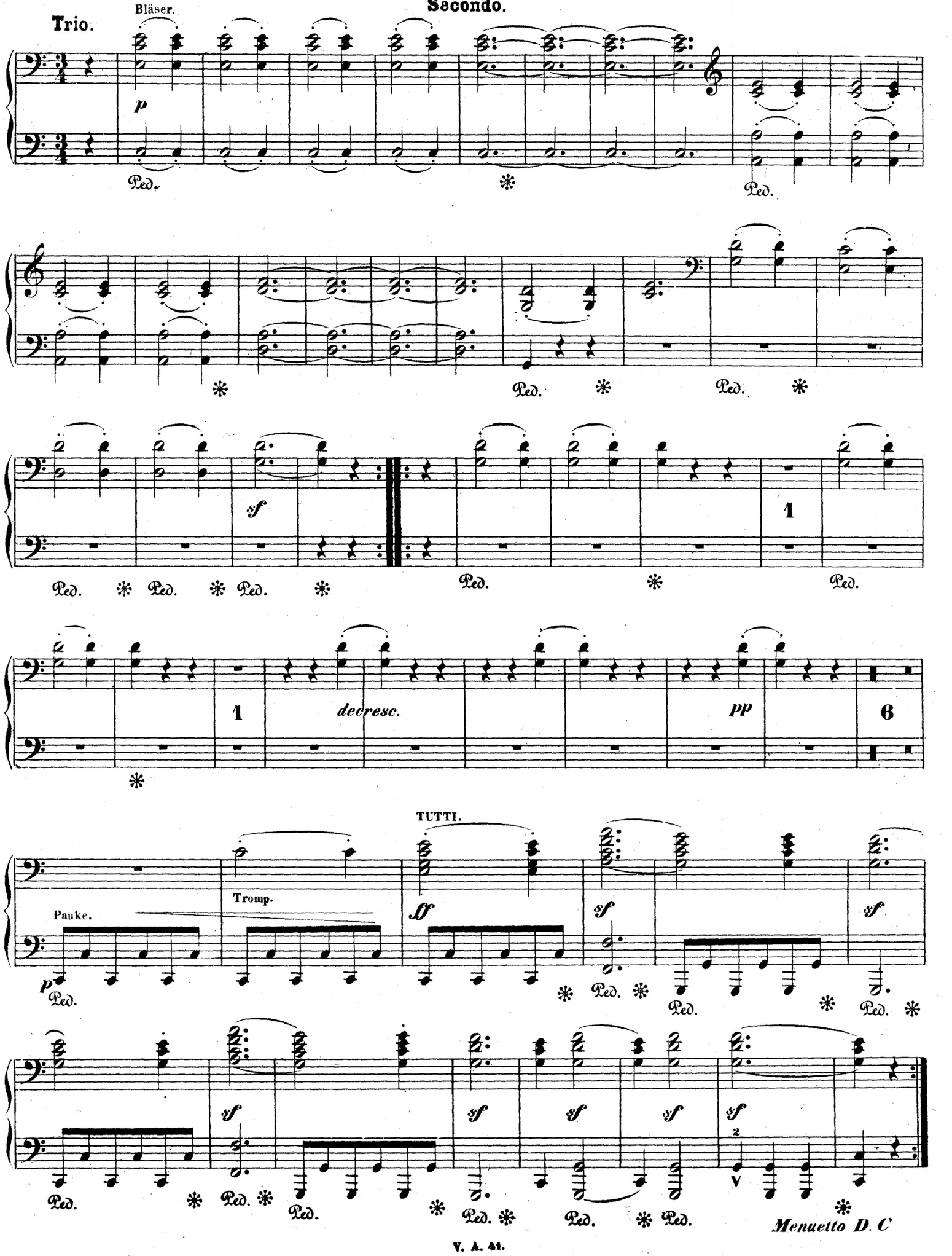

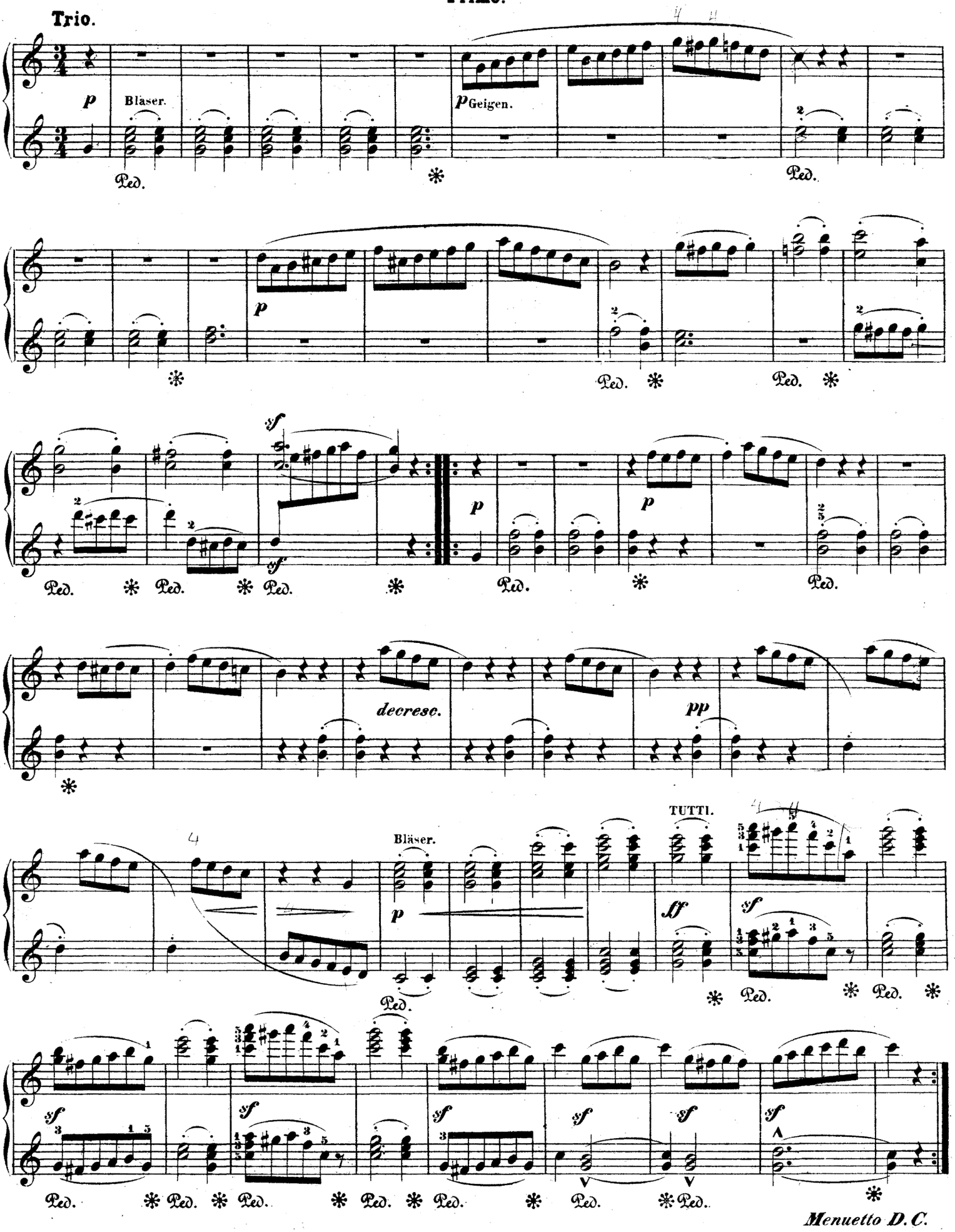
Trio.
p
Bläser.
Ped.
pGeigen.
Ped.
p
Ped.
Ped.
sf
sf
Ped.
Ped.
Ped.
p
p
Ped.
Ped.
decresc.
pp
Bläser.
p
Ped.
TUTTI.
sf
sf
Ped.
Ped.
sf
sf
sf
sf
sf
Ped.
Ped.
Ped.
Ped.
Ped.
Ped.
Ped.
Menuetto D.C.

FINALE.

Adagio. ♪ = 63.

Secondo.

Allegro molto e vivace. 𝅗𝅥 = 88.

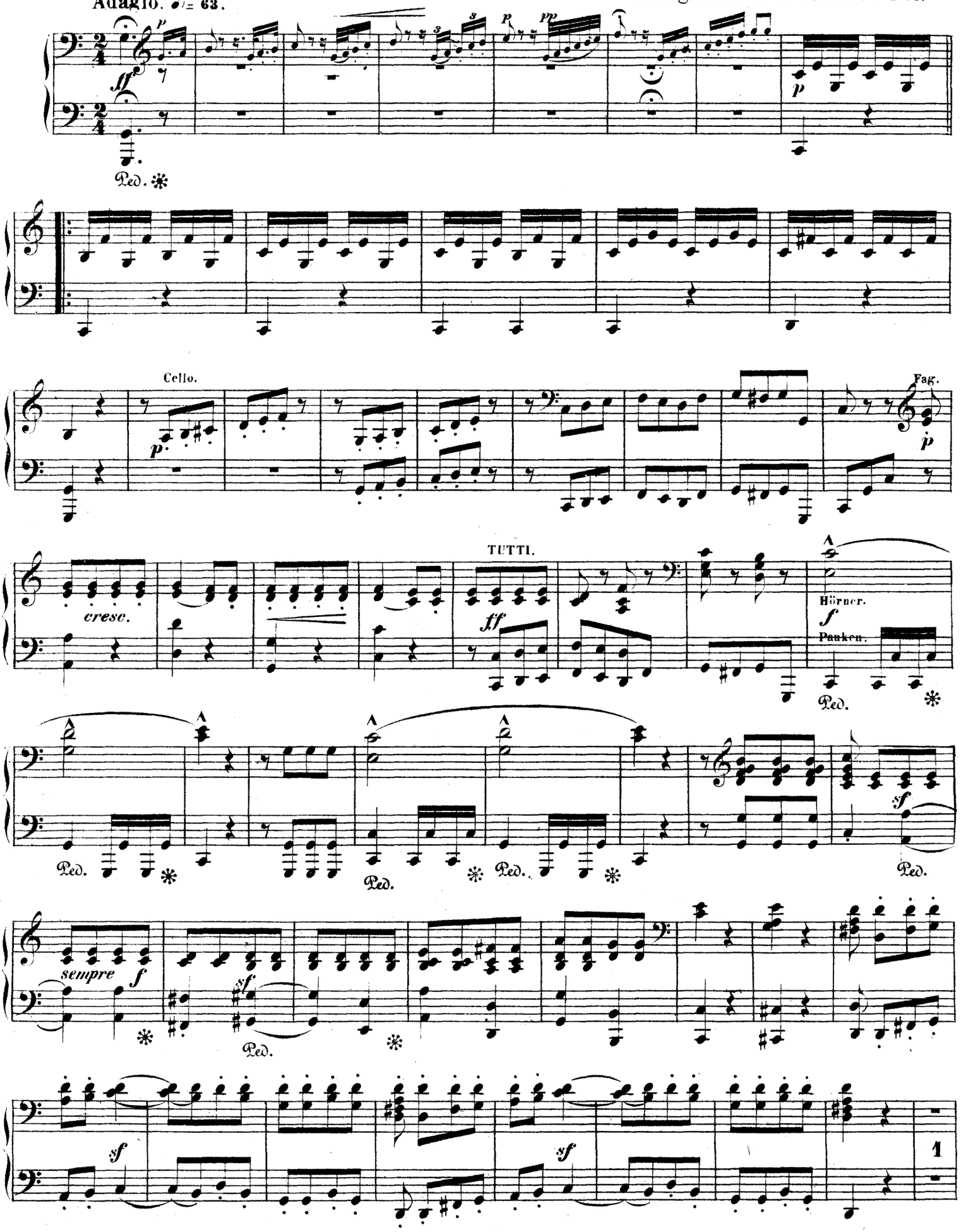

FINALE.

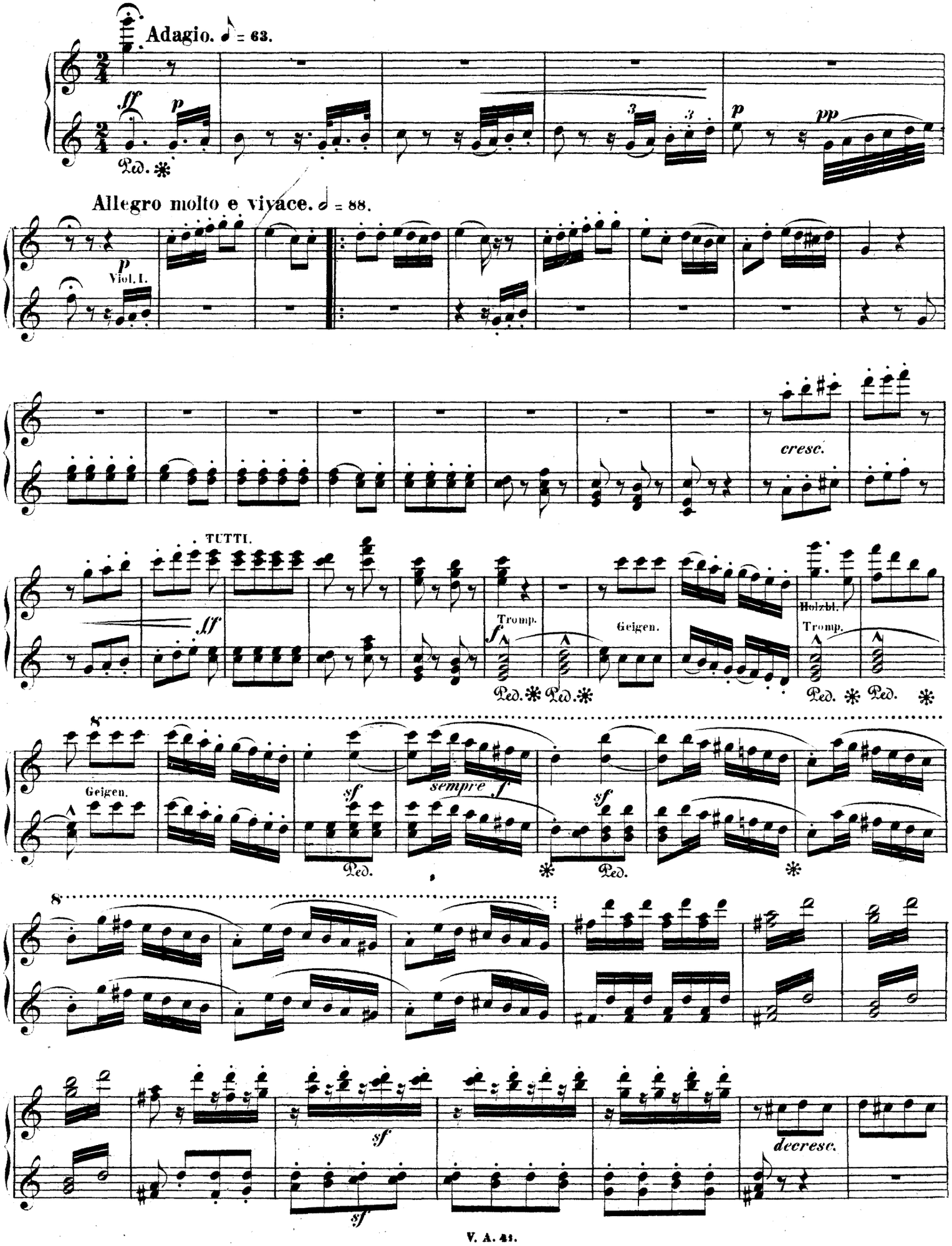
Adagio. ♩ = 63.
ff
p
Ped. ✱
p
pp
Allegro molto e vivace. 𝅗𝅥 = 88.
p
Viol. I.
cresc.
TUTTI.
ff
Tromp.
f
Ped. ✱ Ped. ✱
Geigen.
Holzbl.
Tromp.
Ped. ✱ Ped. ✱
8
Geigen.
sf
sempre f
sf
Ped.
✱
Ped.
✱
8
sf
sf
decresc.

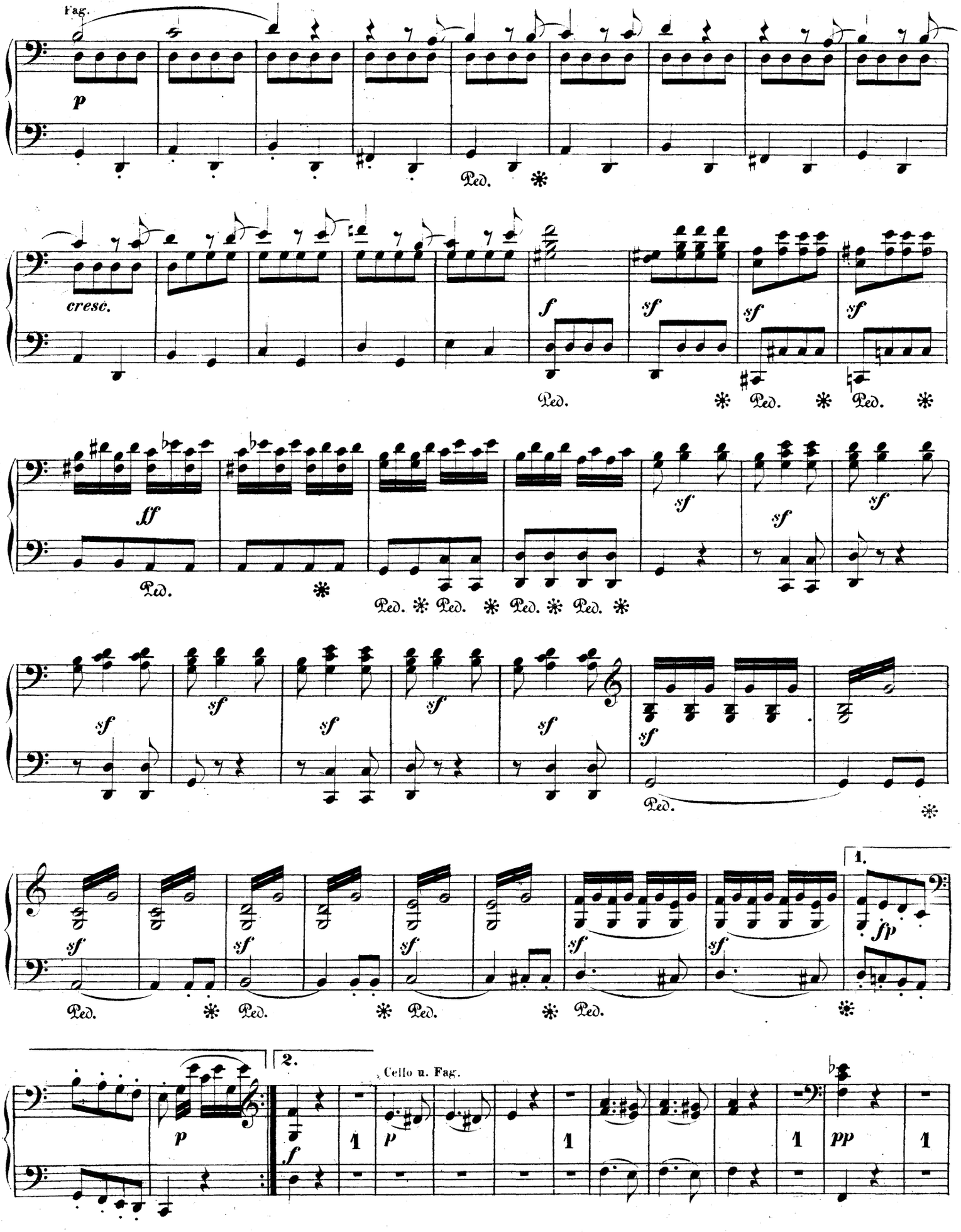
Fag.
p
Ped.
cresc.
f
sf
ff
1.
fp
2.
Cello u. Fag.
pp

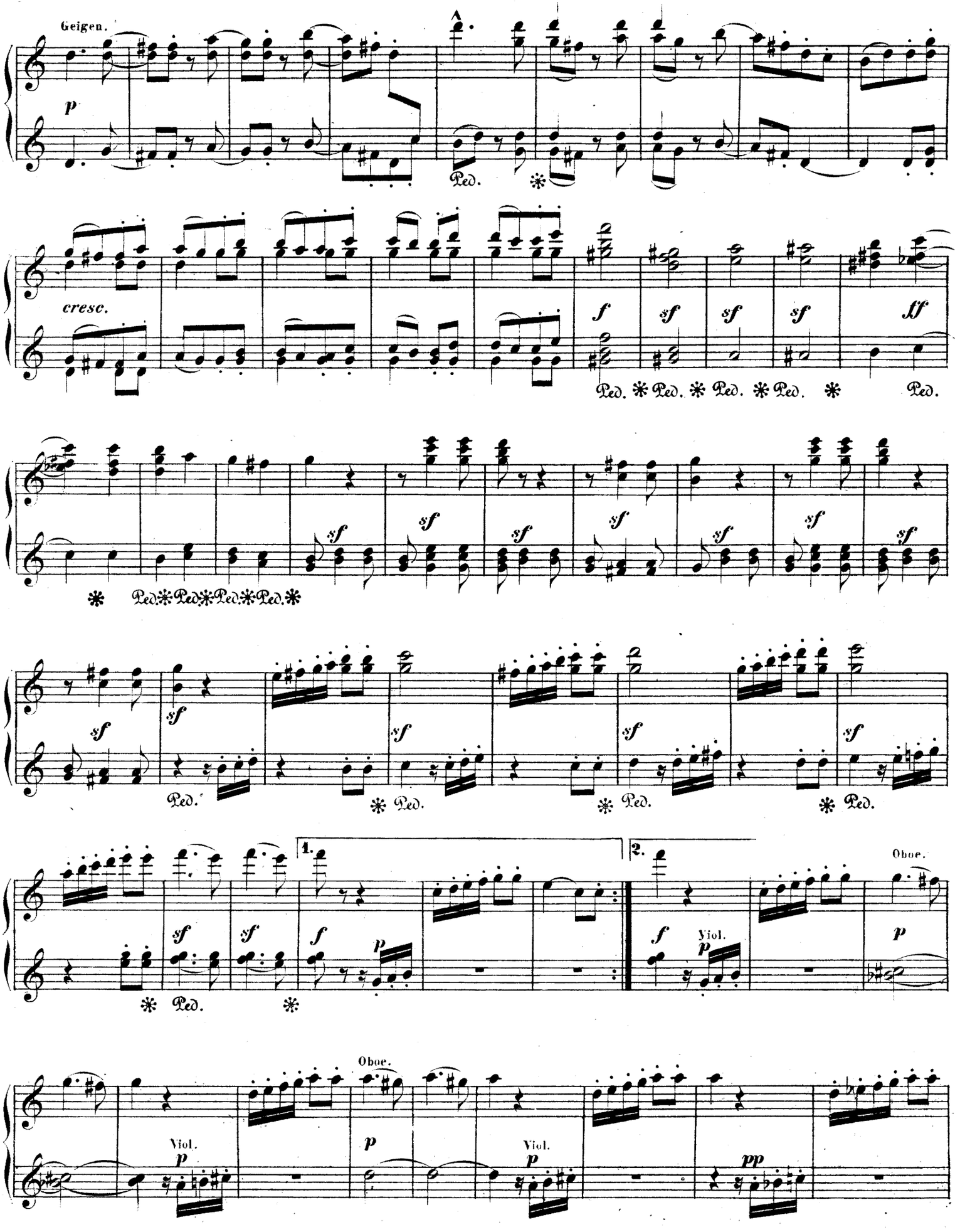
Geigen.
p
Ped.
cresc.
f
sf
sf
sf
ff
Ped. Ped. Ped. Ped.
sf
Ped. Ped. Ped. Ped. Ped.
1.
2.
Oboe.
Viol.
Oboe.
Viol.
Viol.
pp

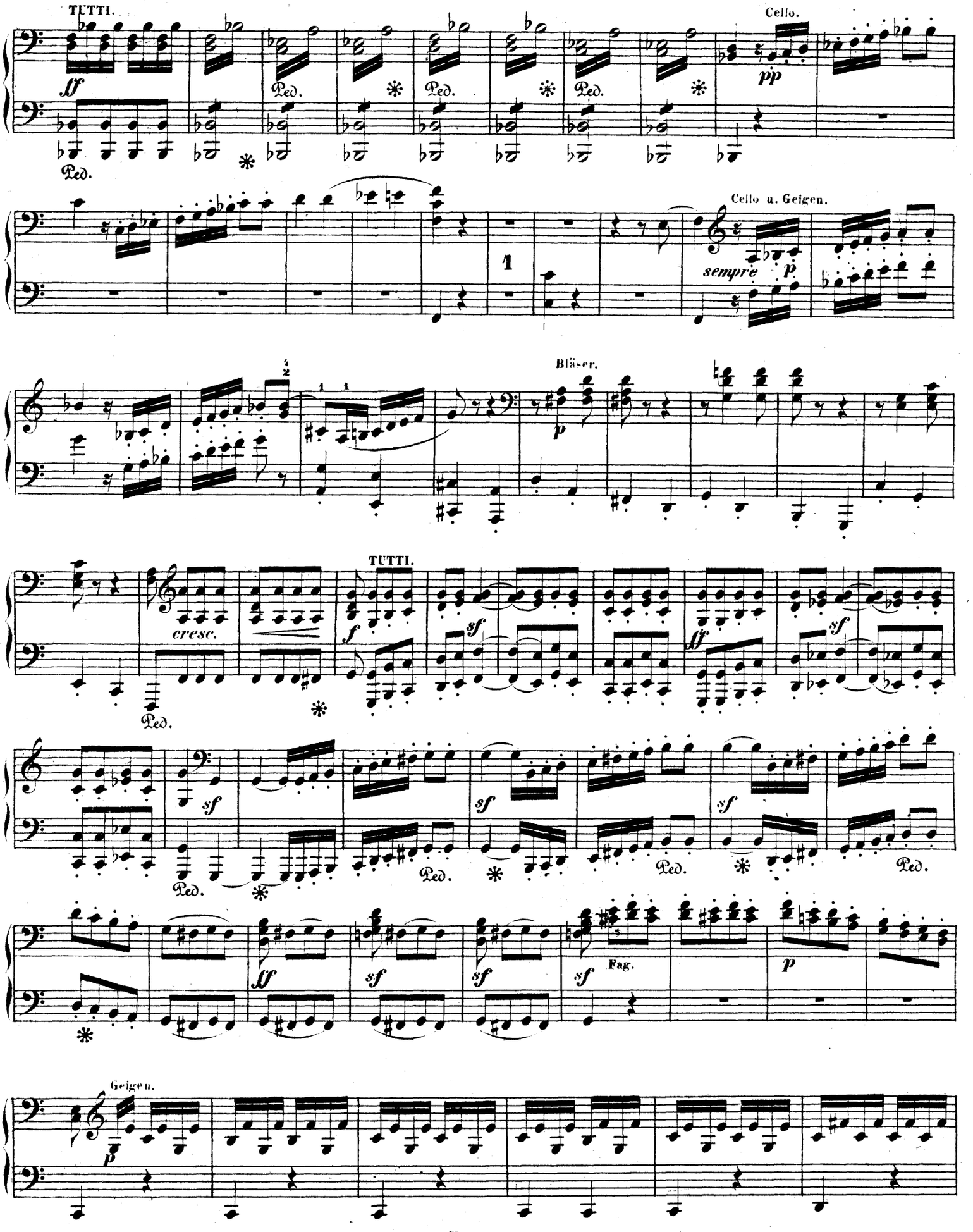
TUTTI.
Cello.
Cello u. Geigen.
Bläser.
TUTTI.
Fag.
Geigen.

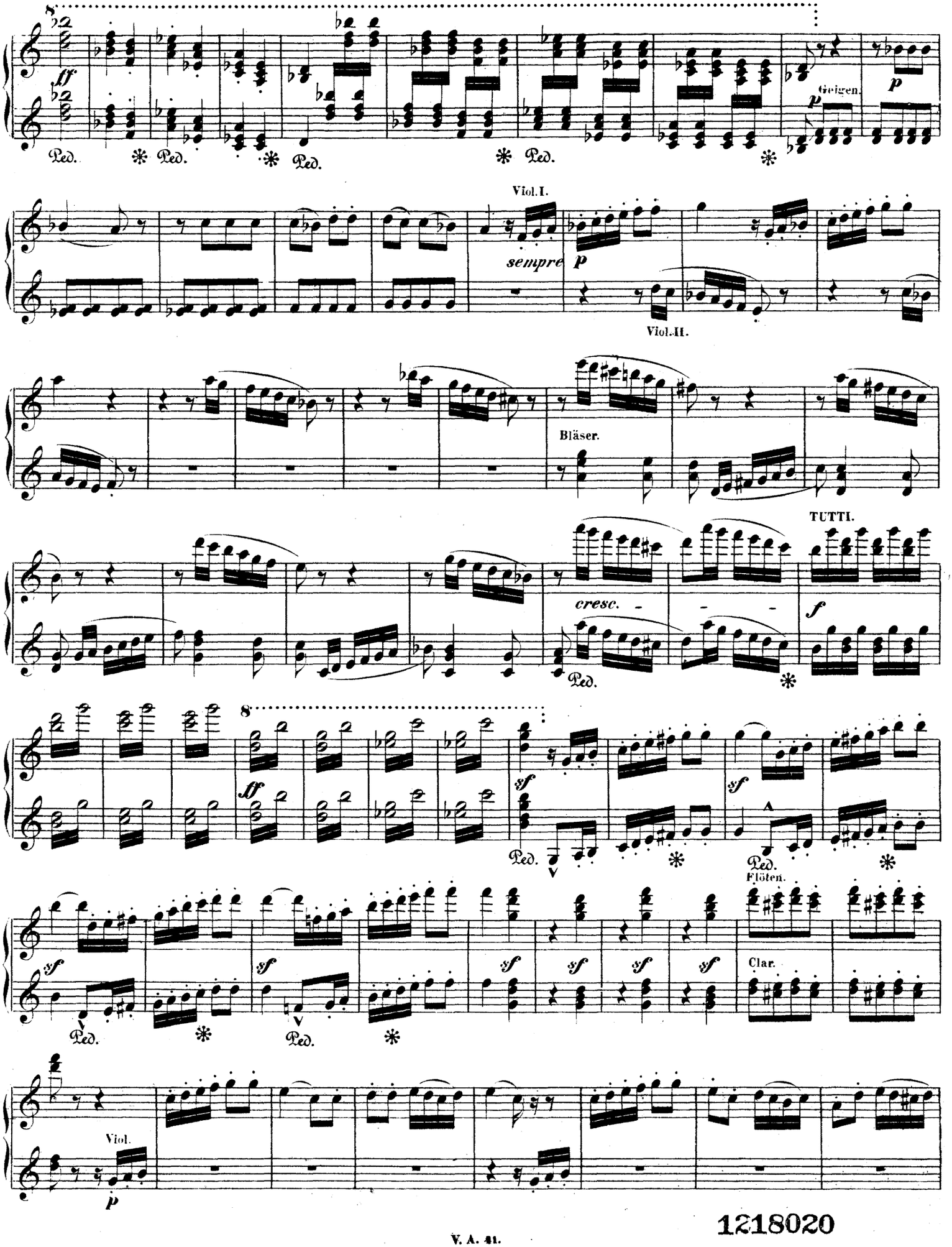
Ped.
Geigen.
Viol.I.
sempre
Viol.II.
Bläser.
TUTTI.
cresc.
Flöten.
Clar.
Viol.

1218020

Secondo.

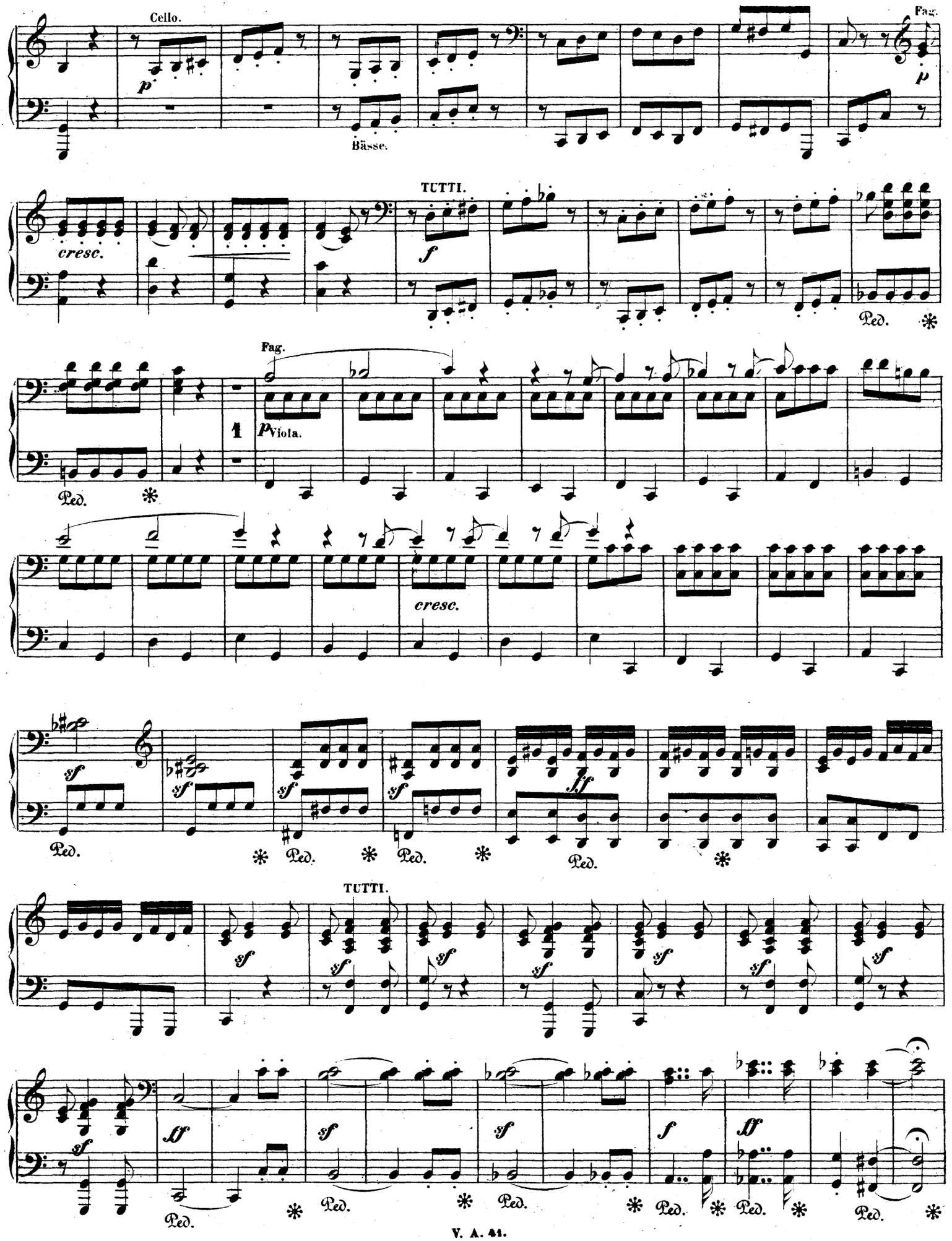

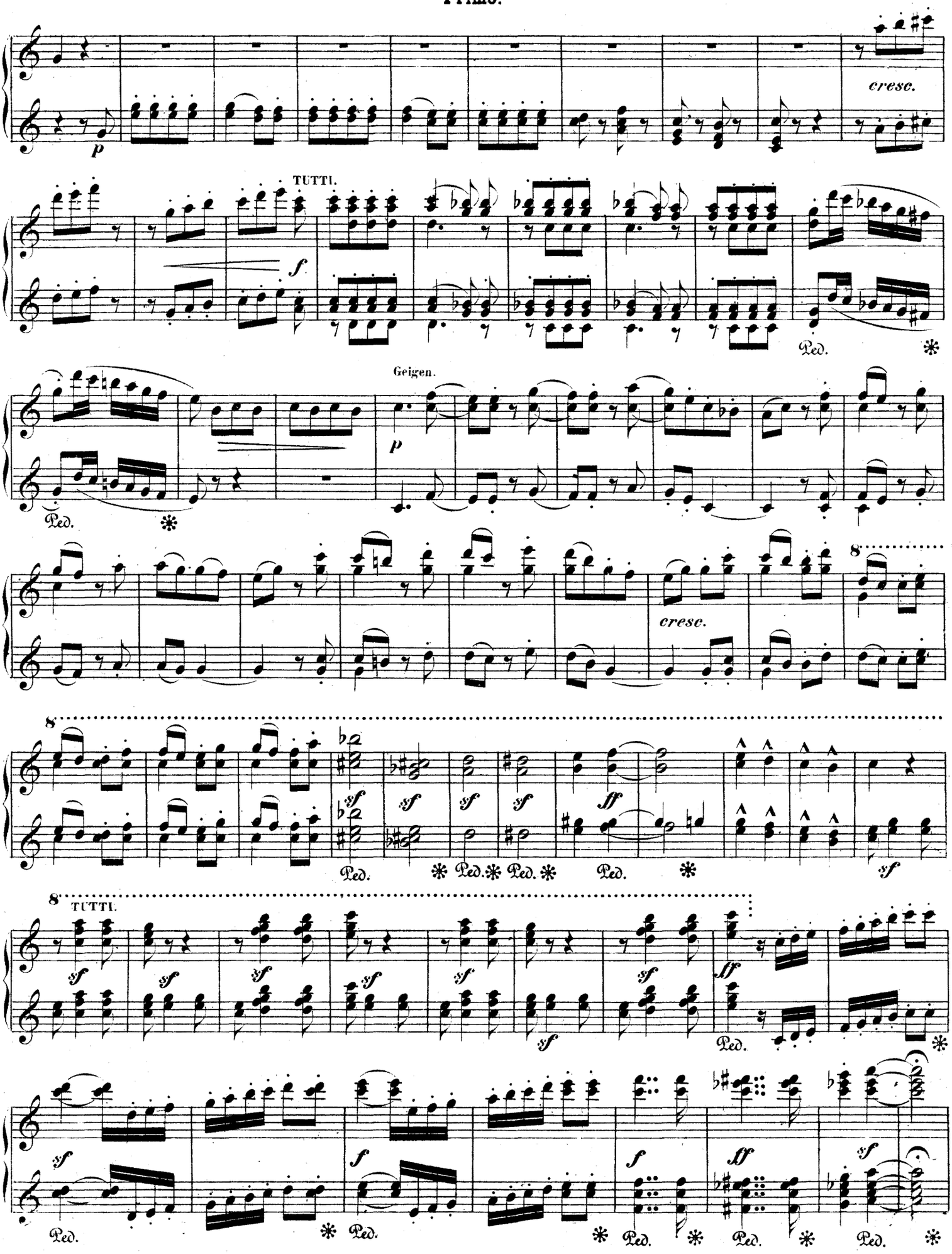
cresc.
TUTTI.
Ped.
Geigen.
cresc.
8
TUTTI.

Secondo.

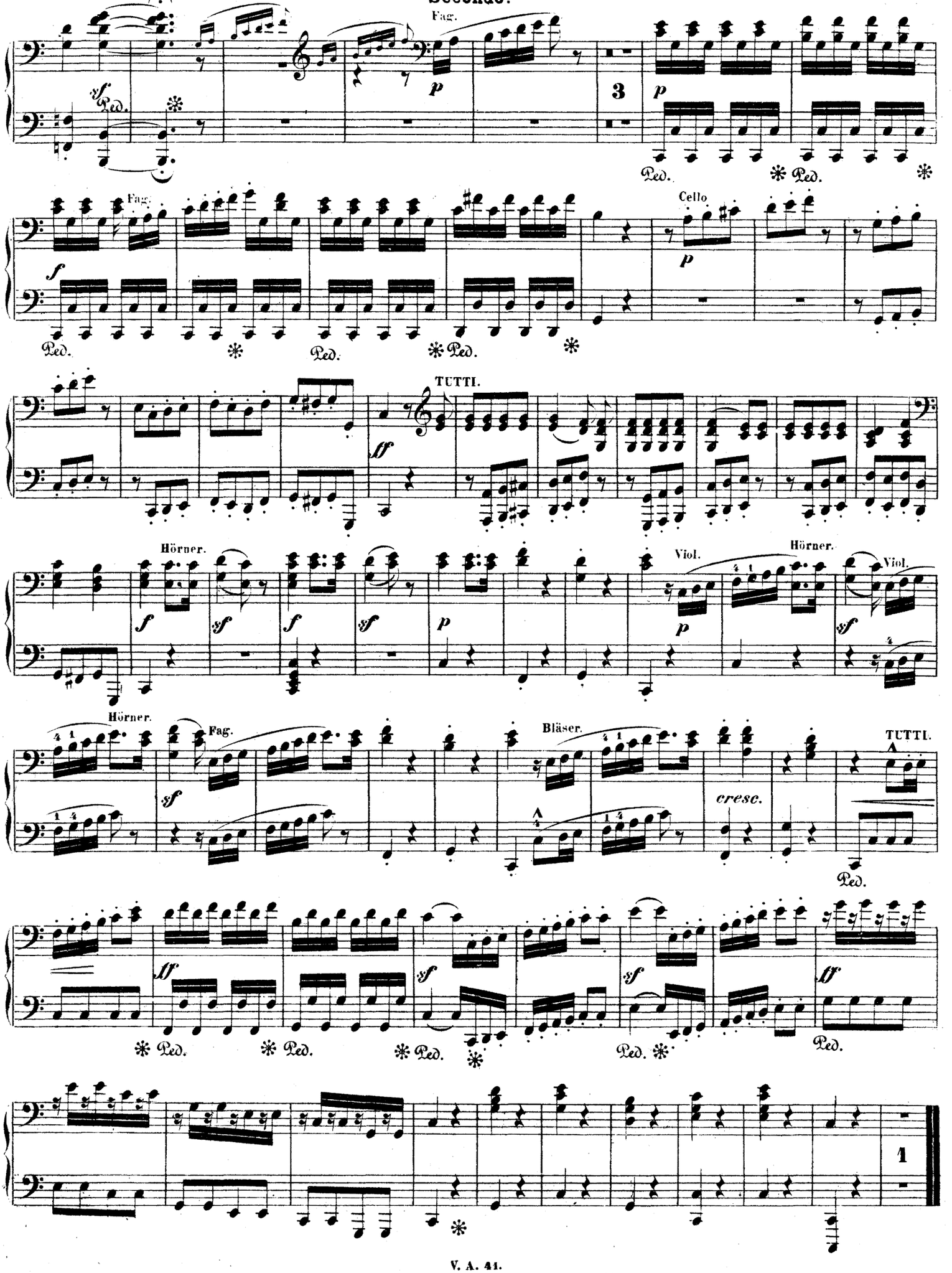

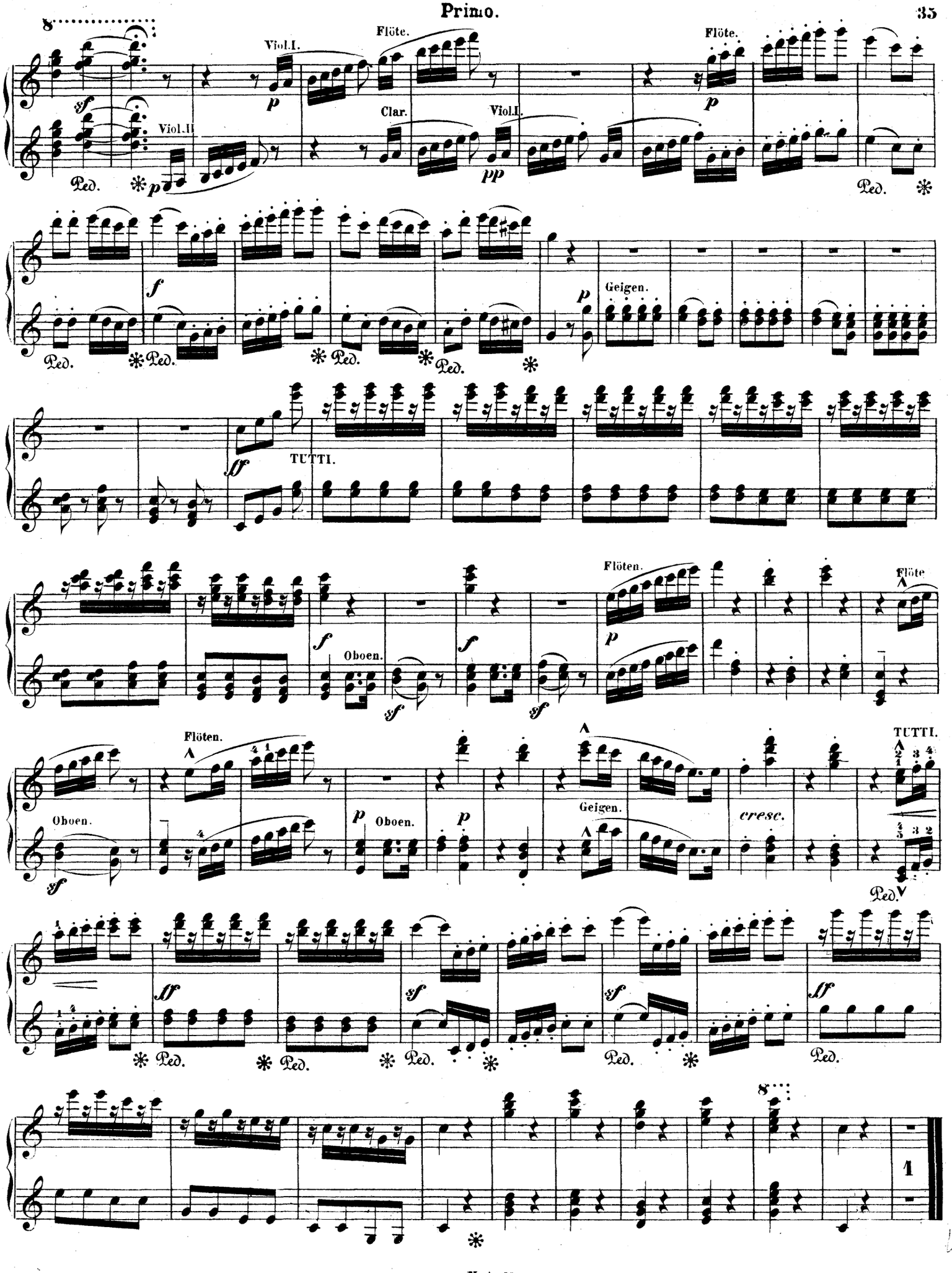
Viol.I.
Flöte.
Flöte.
Viol.II
Clar.
Viol.I.
Ped.
Geigen.
TUTTI.
Flöten.
Flöte
Oboen.
Flöten.
Oboen.
Oboen.
Geigen.
cresc.
TUTTI.
1